Bowling Green

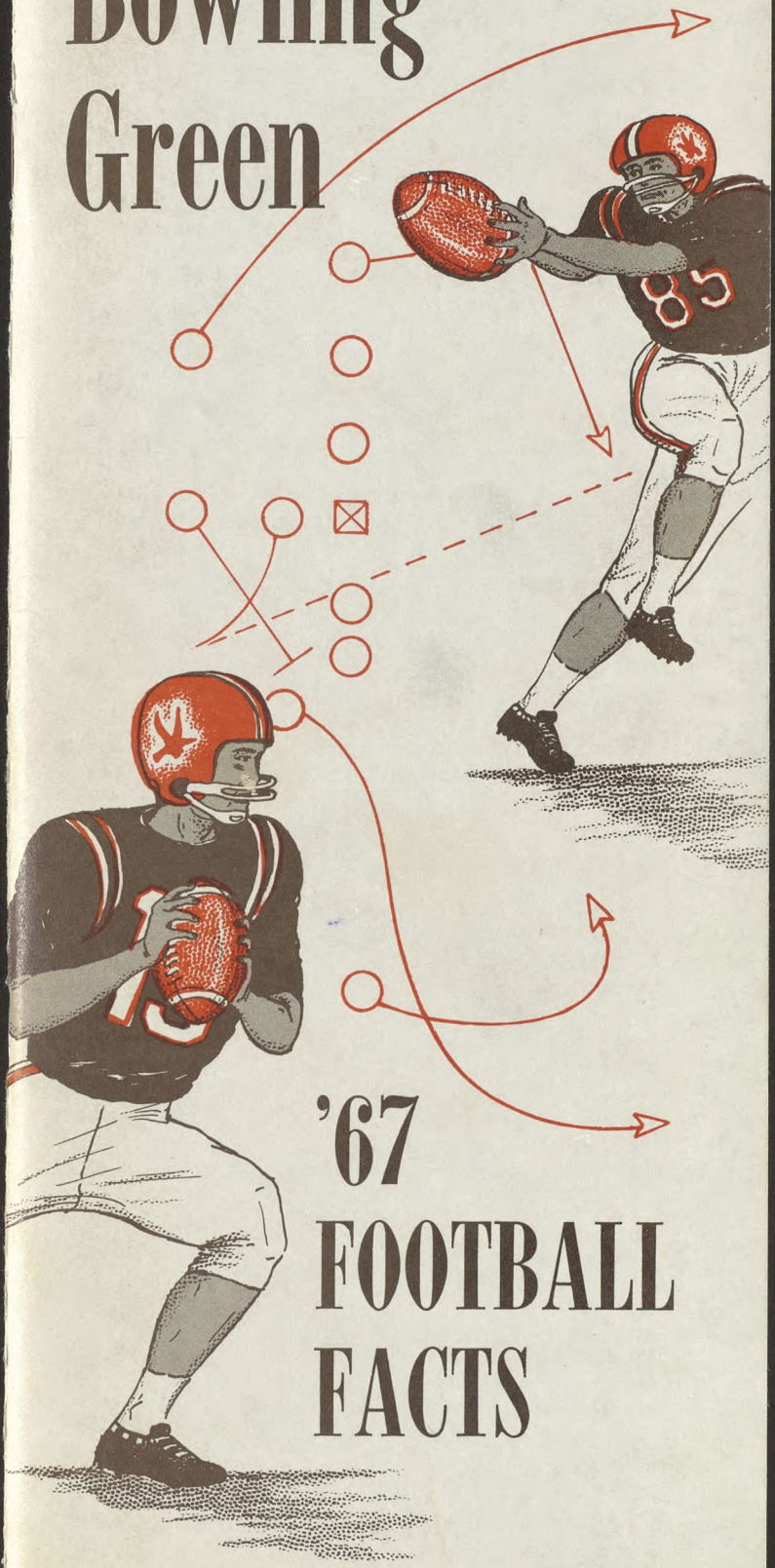

'67 FOOTBALL FACTS

DIRECTORY AND GENERAL INFORMATION

Name: Bowling Green State University

Location: Bowling Green, Ohio

Founded: 1910, First Classes 1914

Enrollment: 11,000 Est.

School Colors: Burnt Orange and Seal Brown

Conference: Mid-American (16th Season)

Stadium: Doyt L. Perry Field (23,272 Capacity)

ADMINISTRATION

President	Dr. William Travers Jerome III
Director of Athletics	Doyt Perry
Business Manager of Athletics	Don Cunningham
Promotion Director	Jim Lessig
Sports Information Director	Jerry Mix
Director of Facilities and Grounds	Dale Herbert

FOOTBALL STAFF

Head Coach	Robert Gibson
Assistant Coach	Robert Dudley
Assistant Coach	James Ruehl
Assistant Coach	Tom Kisselle
Assistant Coach	Don Nehlen
Assistant Coach	Tom Reicosky
Freshman Coach	Richard Young
Trainer	Bob Livengood
Team Physician	Dr. Henry Vogtsberger
Equipment Manager	Glenn Sharp

OTHER ATHLETIC STAFF MEMBERS

Cross Country and Track Coach	Melvin Brodt
Basketball Coach	Bill Fitch
Swimming Coach	Thomas Stubbs
Wrestling Coach	Bruce Bellard
Baseball Coach	Dick Young
Golf Coach	Forrest Creason
Tennis Coach	Dr. Robert Keefe
Soccer and Lacrosse Coach	Mickey Cochrane
Assistant Basketball Coach	Robert Conibear
Assistant Basketball Coach	Jim Lessig

TELEPHONE NUMBERS

Athletic Office	353-8411 Ext. 3900
Football Staff Office	353-8411 Ext. 3900
Football Ticket Office	353-8411 Ext. 3330
Men's Physical Education Office	353-8411 Ext. 2417
Mr. Gibson's Residence	353-0315
Mr. Perry's Residence	353-8741
Mr. Mix's Residence	352-7402

Bowling Green's

1967 Football Facts

TABLE OF CONTENTS

1967 Schedule 2
1966 Results 2
Final 1966 MAC Standings 2
Record with '67 Opponents 2

THE TEAM

1967 Preview 3-5
Depth Charts 6-7
Falcon Sketches 9-17
Statistics 18-22
Bowling Green Records 24-25
Squad Breakdown 26-27
Falcon Hometowns 28
Numeral Roster 29
1967 Roster 30-31

THE COACHES

Bob Gibson and Assistants 32-34

THE OPPONENTS

Need An Angle? 35-36
Opponents' Sketches 37-46
The Past 47-52

THE CONFERENCE

1966 All-MAC Squad 53
1966 Statistics 54-55
BG's Top MAC Performers 56
All-Time MAC Standings 57-59
BG's All-Leaguers 60

Compiled By Jerry Mix

1967 SCHEDULE

Date	*Opponent*	*Time*
Sept. 23	QUANTICO MARINES	1:30 p.m. E.D.T.
Sept. 30	at Dayton	8:00 p.m. E.D.T.
Oct. 7	WESTERN MICHIGAN	1:30 p.m. E.D.T.
Oct. 14	TOLEDO	1:30 p.m. E.D.T.
Oct. 21	at Kent State	1:30 p.m. E.D.T.
Oct. 28	MIAMI (Homecoming)	1:30 p.m. E.D.T.
Nov. 4	at Marshall	2:00 p.m. E.S.T.
Nov. 11	at Ohio University	1:30 p.m. E.S.T.
Nov. 18	NORTHERN ILLINOIS	1:30 p.m. E.S.T.
Nov. 25	at California State at LA	8:00 p.m. P.S.T.

1966 RESULTS

(6-3 Overall and 4-2 in MAC)

Bowling Green		*Opponents*
13	Tampa	20
13	Dayton	0
14	Western Michigan	16
14	Toledo	13
12	Kent State	35
17	Miami	14
14	Marshall	6
28	Ohio University	0
62	Temple	20

FINAL 1966
MID-AMERICAN CONFERENCE STANDINGS

	MAC						OVERALL					
Team	*W*	*L*	*T*	*Pct.*	*Pts.*	*Opp.*	*W*	*L*	*T*	*Pct.*	*Pts.*	*Opp.*
Miami	5	1	0	.833	116	49	9	1	0	.900	224	75
Western Michigan	5	1	0	.833	115	115	7	3	0	.700	185	194
Bowling Green	4	2	0	.667	99	84	6	3	0	.667	187	124
Ohio University	3	3	0	.500	87	97	5	5	0	.500	149	183
Kent State	2	4	0	.333	100	90	4	6	0	.400	211	160
Toledo	1	5	0	.167	87	108	2	7	1	.250	137	162
Marshall	1	5	0	.167	58	119	2	8	0	.200	113	210

RECORDS WITH 1967 OPPONENTS

Team	*G*	*W*	*L*	*T*	*Pct.*	*Pts.*	*Opp.*
Quantico Marines	0	0	0	0	.000	0	0
Dayton	11	9	2	0	.818	195	80
Western Michigan	13	10	2	1	.808	289	119
Toledo	31	18	10	3	.629	538	435
Kent State	35	19	10	6	.629	528	362
Miami	24	6	16	2	.292	244	569
Marshall	13	12	1	0	.923	351	124
Ohio University	19	11	7	1	.605	243	235
Northern Illinois	0	0	0	0	.000	0	0
California State	1	1	0	0	.000	21	0

1967 Preview

For the past 12 seasons, Bowling Green State University has been the home of winning football as the Falcons have stacked up an almost unbelievable record of 90-16-5 under coaches Doyt Perry and Bob Gibson.

In the Mid-American Conference, the Falcons have established a 55-12-5 record during the same 12-year span and have dominated the league by claiming six MAC championships. Against outside opposition, the teams under Perry and Gibson have a 35-4-0 mark.

The Falcons have now recorded 12 straight winning years and Gibson is hoping that the 13th season doesn't bring the Bowling Green football forces any bad luck.

Gibson moves into his third year at the Falcon helm with a 13-5 overall record and a 9-3 mark in the conference. In the loop, the Falcons have claimed one crown before finishing in third place last season, just one game behind Miami and Western Michigan, the co-champions.

Bowling Green has a total of 17 lettermen returning for the 1967 season including ends Bob Heider, Eddie Jones, and Dave Seiter plus tackles Chet Boyer, Dave Carpenter, Ernie George, Roger Schmidt and Larry Smith. The returning guards are Tom Luettke, Bob Spencer and Dennis Zolciak.

In the backfield, P. J. Nyitray is set at quarterback with Charles Burley, Ed Coletti, Dave Cranmer and Jim Perry holding down the halfback slots while Charles Radich is the returning fullback.

As the cover of this brochure shows, the Falcons intend to put the ball in the air this year with Nyitray handling most of the aerial show.

As a sophomore, Nyitray came off the bench in the final four 1966 games and led the Falcons to victories over Miami, Marshall, Ohio University and Temple as he completed 38 of 79 passes for 431 yards and two touchdowns.

On the receiving end, the Falcons figure to have split end Eddie Jones who caught 40 aerials for 525 yards and one TD last season. There are also plenty of other capable receivers on the squad including Heider and Cranmer plus a pair of sophomore halfbacks Bob Zimpfer and Fred Mathews.

Passing isn't exactly a foreign word at Bowling Green but power backs like Stew Williams have handled the majority of the offense in the past. However, this season, the passing game will be the major part of the offense while the running game will take a backseat.

Discussing Nyitray, Gibson said, "one of the biggest assets we have this year is that we are going into the season with an established quarterback." Gibson is hoping that Nyitray can continue right where he left off last year after entering the Miami game in the second period and leading the Falcons to a major 17-14 upset.

In the running department, Cranmer, who gained 374 yards last year, and Radich, who totaled 222 yards rushing and led the squad in scoring with 42 markers, are both established players. Zimpfer moves up to the varsity after a fine freshman year in which he gained 128 yards for a 3.8 average and scored 24 points. He should battle Mathews, who was ineligible for frosh ball in 1966, for the other halfback post opposite Cranmer.

In a nut shell, the season looks like this, Nyitray's aerial arm will be substituted for Williams' power blasts as the Falcons take to the air seeking their 13th straight winning campaign.

As "Gib" Sees It

"Overall, we should be quicker and have more movement than we had in 1966," Bowling Green State University's head football coach Bob Gibson stated as he took a long look at the 1967 campaign before the Falcons launched their preseason drills.

"An established attack with a fairly experienced backfield will be our big advantage while the question marks are the offensive line and having to count on untried juniors and seniors to play several key positions," Gibson continued.

The Falcons' mentor moves into his third season at Bowling Green sporting a 13-5 overall record with a 9-3 mark in the Mid-American Conference.

This year, he has a total of 17 lettermen returning from the 1966 unit that compiled a 6-3 record and finished in third place in the MAC with a 4-2 total.

However, the graduation losses have been heavy and include such outstanding players as end Jamie Rivers, halfback Dick Wagoner, halfback Mike Weger, safety Joe Souliere, fullback Stew Williams and center Heath Wingate. As a unit, these six players were named to the All-MAC first team a total of 12 times.

The graduation losses will hurt, but the Falcons still have plenty of fine players available for the 1967 year. Bowling Green's ace in the hole could be its offensive backfield.

According to Gibson, "Our overall offensive backfield is in good shape with quarterback P. J. Nyitray, halfback Dave Cranmer and fullback Charles Radich all returning this year plus the addition of sophomore halfbacks Bob Zimpfer and Fred Mathews, who could be two of the finest prospects we have had at Bowling Green in a while."

Nyitray, of course, wrote his own ticket to fame in 1966 when he came off the bench against arch-rival Miami and led the Falcons to a 17-14 victory.

He completed 13 of 25 passes for 89 yards in his first appearance of the year for the Falcons. With one minute to go in the contest, he also scored the winning touchdown. All this combined work got him elected as the Mid-American Conference's Back-of-the-Week.

Cranmer has been a letter winner with the Falcons for the past two years. Last season, he rushed for 374 yards while also grabbing 12 passes for 136 yards. During his two-year career, Cranmer has rushed for a total of 654 yards and has caught 28 passes for 316 yards. So, he is a proven performer.

Radich took over for the injured Stew Williams in 1966 and did a creditable job, rushing for 222 yards and leading the Falcons in scoring with 42 markers.

Zimpfer had a fine year with the 1966 freshman squad while Mathews was not eligible for frosh action but his high school credentials at Canton McKinley were outstanding. Letterman Ed Coletti, who can play either fullback or halfback, will also help the Falcons.

"Most of the backs have good speed so we should be able to go outside and inside with equal effectiveness," Gibson said.

Looking at the line, Gibson stated, "Our biggest question mark is the offensive line where injuries to Chet Boyer, Jim Hodakievic and Dave Whitaker during spring drills still makes it a question mark regarding who will play where."

"The only sure starters back from last year seem to be Eddie Jones and Ernie George. It Boyer plays tackle, it means that there will be five newcomers or position switchers on this year's line."

According to the preseason depth chart, Jones and Hodakievic will start at the ends with George and Boyer at tackle. Doug Ashbridge and Tom Luettke figure to be the guards with Larry Watson at center.

With Nyitray putting the ball in the air, players like Jones and veteran end Bob Heider, who missed the entire 1966 season with a knee injury, become very important. Last year, Jones caught 40 passes for 525 yards. In 1965, Heider was on the receiving end of eight aerials for 112 yards.

Defensively, the line looks strong with veterans and sophomores seemingly blending well into one unit. Co-Captain Dave Seiter is back at one end and will be joined by junior Vaughn Ferrell at the other. Sophomores Dave Roese and Tom Lloyd could be the tackles, with veteran Dave Carpenter also slated for plenty of action. Joe Green, who according to Gibson should be one of Bowling Green's top players, will be the middle guard.

"Defensively, we should be strong up the middle with depth a question mark," Gibson stated. Green will combine with Dennis Zolciak and Roger Schmidt, the best pair of linebackers in the school's history, to make the middle very strong.

"The defensive backs will be green with only Charles Burley, the starting monster man, back from 1966, but the backfield of Bob Maltarich, Joe Pearce and Richard Perrin looked good in the spring and will go into the fall drills as the first unit," Gibson said.

All in all, it amounts to this, the Falcons generally lack good depth and several players will be forced to learn new positions but with a strong passing attack and stout defense, the Falcons' 1967 outlook is far from being dim.

TENTATIVE OFFENSIVE DEPTH CHART

LEFT END
- * **EDDIE JONES**
- * **BOB HEIDER**
- Art Travis
- Ron Pound

RIGHT END
- Jim Hodakievic
- Dave Whitaker
- Rick Allen

LEFT TACKLE
- * **CHET BOYER**
- Carl Battershell
- Wally Pankrantz

RIGHT TACKLE
- * **ERNIE GEORGE**
- Dave Urdzik

LEFT GUARD
- Doug Ashbridge
- Frank Giganti

RIGHT GUARD
- ** **TOM LUETTKE**
- * **BOB SPENCER**
- Al Silva

CENTER
- Larry Watson
- Carl Angelo
- Britt Raburn
- John Shartle

QUARTERBACK
- * **P. J. NYITRAY**
- Terry Bork
- Vern Wireman
- Jim Korpowski

LEFT HALFBACK
- Bob Zimpfer
- Fred Mathews
- Mike Rhodes

RIGHT HALFBACK
- ** **DAVE CRANMER**
- * **ED COLETTI**
- Greg Shinn
- Ron Comer

FULLBACK
- * **CHARLES RADICH**
- Steve Lanning
- Mike Marchione
- Steve Balog

* denotes Letters won

TENTATIVE DEFENSIVE DEPTH CHART

LEFT END
Vaughn Ferrell
John Szychowski

RIGHT END
** **DAVE SEITER**
Tom Standring
Charlie May

LEFT TACKLE
Tom Lloyd
* **DAVE CARPENTER**
Ernie Pollock
Bob Hannon

RIGHT TACKLE
Dave Roese
* **LARRY SMITH**
Joe Ertler

MIDDLE GUARD
Joe Green
Bill Nucklos
Ron Jardin

LEFT LINEBACKER
* **DENNIS ZOLCIAK**
Dave Finley
Mike Pallo

RIGHT LINEBACKER
* **ROGER SCHMIDT**
Dave Polak
Dave Royer

LEFT HALFBACK
Bob Maltarich
Jerry Machovina
** **JIM PERRY**

RIGHT HALFBACK
Richard Perrin
Mike Shepherd
Mike Moon
Honester Davidson

MONSTER
** **CHARLES BURLEY**
George Gregory
Al Orr
Ed DeMain

SAFETY
Joe Pearce
Jim Brown
Bill Becker

* denotes Letters won

Bowling Green's

1966

Second Team ALL-MAC Selections

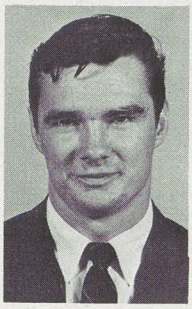

EDDIE JONES
End

ROGER SCHMIDT
Linebacker

DAVE SEITER
End

Honorable Mention

1966

ALL-MAC Choices

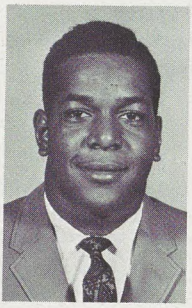

CHARLES BURLEY
Monster

DAVE CRANMER
Halfback

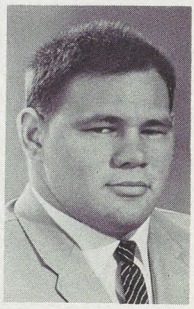

TOM LUETTKE
Tackle

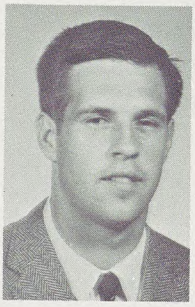

P. J. NYITRAY
Quarterback

DENNIS ZOLCIAK
Linebacker

FALCON SKETCHES

THE ENDS

Lettermen Returning (3): Bob Heider, Ed Jones, Dave Seiter.

Lettermen Lost (2): Al McQuigg, Jamie Rivers.

VAUGHN FERRELL, Junior, 6-1, 210, Van Wert, 20 . . . Ferrell saw some action with the 1966 Falcons but not enough to letter . . . he turned in a fine game in BGSU's final 1966 encounter against Temple . . . Ferrell is a real hard nosed player who is smart and coachable . . . a broken hand kept him out of the spring drills and this may slow his 1967 progress but he still has the inside track for a starting defensive end slot . . . must work on his movement in order to develop into an outstanding end . . . lettered for three years at Van Wert High School as a halfback and fullback . . . All-League selection with the Cougars . . . enrolled in the college of liberal arts.

BOB HEIDER, Senior, 6-2, 200, Toledo, 22 . . . in 1966, Heider had won Bowling Green's starting split end position and was doing a fine job until a knee injury in the final preseason scrimmage put him on the shelf for the entire year . . . Heider could really help the Falcons in the pass receiving department if his knee is ready for action . . . he lettered with the 1965 Falcons, catching eight passes for 112 yards and one TD . . . he has the best hands on the team and is a good blocker . . . fine size for a split end . . . an All-City selection with the Waite Indians . . . he co-captained both the Waite football and basketball squads and won honorable mention All-City honors on the basketball court . . . enrolled in the college of education.

JIM HODAKIEVIC, Junior, 6-2, 195, Garfield Heights, 20 . . . Like Vaughn Ferrell, Hodakievic saw action with the 1966 Falcons but not enough to letter . . . last season, he was injured against Ohio University and had to miss the Temple game . . . he reinjured his knee during the spring drills and had to miss part of this action . . . even at this, Hodakievic should land Bowling Green's starting tight end slot . . . he is a tall, rangy end who catches the ball well and has good speed . . . very coachable . . . fine cross field blocker but needs to improve his blocking at the point of attack . . . attended Cleveland Benedictine High School and lettered for two years with the Bengals . . . landed several honors including All East Senate and All-Catholic . . . Hodakievic is a Health and Physical Education major.

EDDIE JONES, Junior, 6-1, 185, Canton, 20 . . . a second team All Mid-American Conference selection in 1966 as he set two league records . . . he became the greatest single-season receiver in the conference's history as he caught 32 passes for 441 yards and one TD . . . he also set the loop's one-game record with 11 grabs for 121 yards against Ohio University . . . for BGSU's entire season, he nailed 40 passes for 525 yards . . . these figures put him well on his way toward becoming the greatest receiver in BG's history . . . Jones caught 40 passes in just eight games as he spent the opener in Bowling Green's defensive backfield . . . in 1952, Jim Ladd set BG's one-season record with 43 grabs in nine outings . . . fine receiver who has the ability to catch the ball in a crowd . . . runs well after he grabs the pass . . . has improved his pass cuts . . . better than average blocker . . . lettered for two years as a defensive back and end under BG's defensive coach Don Nehlen at Canton McKinley . . . also earned two basketball letters . . . Jones is enrolled in the college of business administration.

DAVE SEITER, Senior, 6-3, 230, East Palestine, 22 . . . Seiter is one of Bowling Green's 1967 co-captains . . . landed a second team All-MAC berth in 1966 as he lettered for the second straight year . . . he will be one of Bowling Green's starting defensive ends for the third straight year . . . his movement prevents Dave from becoming a great end but he makes up for this by being one of the roughest, strongest players on the squad . . . stops the inside play very well and provides adequate outside coverage . . . ran up a fine record with the East Palestine

Bulldogs as he captained both the football and basketball squads and was named to the All-County football team during his junior season . . . earned three letters as a tackle . . . received a total of 10 high school letters . . . health and physical education major.

JOHN SZYCHOWSKI, Sophomore, 6-1, 195, Toledo, 19 . . . with Vaughn Ferrell out of the picture with a broken hand, Szychowski was one of Bowling Green's first string defensive ends during the spring drills . . . tough against the running game and very good on pass defense . . . lacks quickness but still could make a strong run for a first string position this fall . . . lettered with Bowling Green's 1966 freshman squad . . . lettered for two years as an end at Toledo's Central Catholic High School . . . third team All-City selection as a junior and an honorable mention choice as a senior . . . Szychowski is enrolled in the college of education.

ART TRAVIS, Sophomore, 6-0, 180, Mechanicsburg, 20 . . . Travis must be labeled as one of the biggest surprises of the spring drills . . . he got bigger and stronger during the winter, then had a fine spring . . . off and on starter with the 1966 freshman team as he caught one pass for 16 yards and one touchdown . . . any other season he would be a starter with the Falcons but may now find himself behind the experienced Eddie Jones and Bob Heider . . . good blocker and fine receiver who runs well with the ball . . . at Mechanicsburg High School, Travis lettered for four years as he landed an All-League post for two years and was an honorable mention All-Ohio choice . . . Travis is enrolled in the college of business administration.

DAVE WHITAKER, Junior, 6-3, 210, Wapakoneta, 20 . . . another big surprise for the Falcons . . . Whitaker was a member of the 1966 squad but failed to see much action . . . got tougher last season and during the spring drills . . . at end, Whitaker has good movement and can catch the ball so he should fit in well at tight end . . . he will see action with the Falcons at some position this year . . . lacks experience but at the very least, will give Bowling Green needed end depth . . . good student . . . in the college of education . . . lettered for three years as an end at Wapakoneta High School, winning All-League and All-Area honors with the Redskins . . . won a total of eight letters with the Redskins football, basketball and baseball squads.

THE TACKLES

Lettermen Returning (5): Chet Boyer, Dave Carpenter, Ernie George, Roger Schmidt, Larry Smith.

Lettermen Lost (4): Tom Donohue, Frank Harpold, Jerry Hunter, Henry Orr.

CARL BATTERSHELL, Sophomore, 6-0, 205, Alliance, 19 . . . one of the real surprises during the Falcons' spring drills . . . during the 1966 freshman season, he was a substitute guard for the Falcons . . . started rather low on the spring roster but by the time the annual drills had ended, Battershell had moved up to Bowling Green's No. 2 split tackle . . . therefore, he must be labeled as a sophomore who could see some action this year . . . at Alliance Marlington High School, he lettered for three years as a linebacker and guard, landing All Federal League, All-County and All-City honors . . . also co-captained the Dukes . . . enrolled in the college of liberal arts.

CHET BOYER, Senior, 6-1, 220, Whitehouse, 21 . . . will co-captain the 1967 Falcons . . . converted from end to split tackle this fall—seems to have made the switch without too many problems alhough he missed a large part of the spring drills when a knee injury forced him out of action . . . one of the finest shoulder blockers Bowling Green has ever had at end . . . labeled as a tough, aggressive player who loves football . . . gives 100 percent . . . lettered in 1966 while starting at tight end . . . earned eight letters with the Anthony Wayne Generals . . . lettered for three years as a fullback and linebacker with the Generals and made the All-League squad . . . Boyer got loose for a 55-yard TD run the night former coach Doyt Perry scouted him . . . Boyer is enrolled in the college of education.

DAVE CARPENTER, Senior, 5-10, 225, Columbus Grove, 20 . . . for the past two seasons, Carpenter has been moved from position to position but has now found a home at tackle for the Falcons . . . lettered last season as a center and middle guard . . . will be pushing hard for a starting tackle berth on the defensive platoon this season . . . tough, little player with quick feet who doesn't get knocked down easily . . . is expected to push Tom Lloyd and Dave Roese for starting job or action as third tackle . . . despite the fact that he was slowed by injuries during the spring drills, he should help the Falcons this fall . . . lettered for three years as a center with the Columbus Grove High School Bulldogs . . . co-captained the Bulldogs and was also an All-Area choice . . . Carpenter is an education major.

ERNIE GEORGE, Senior, 6-4, 235, Mogadore, 20 . . . George, with all his physical qualities, could be a great player for the Falcons . . . he is intelligent, has fine size, speed and movement . . . professional scouts have been eyeing George . . . worked hard during the winter on Bowling Green's conditioning program . . . fine athlete . . . has the potential to be one of the finest tackles in the Mid-American Conference . . . lettered in 1966 and was a starting tackle for the Falcons . . . playing for the Mogadore Wildcats, George earned All-State, All-County and All-District honors while also serving as captain . . . was also a fine basketball center and baseball pitcher . . . George is a health and physical education major.

TOM LLOYD, Sophomore, 6-3, 225, Westlake, 19 . . . potentially, he could be a great football player . . . has all the tools, size, speed and strength, to be one of the finest players in Bowling Green's long history . . . his speed enables him to make plenty of tackles, ranging from side to side on the line . . . by the time Bowling Green gets to its second or third game this year, defensive coach Don Nehlen predicts that Lloyd should be a fine player . . . he was named as the outstanding defensive lineman on the 1966 freshman team . . . with the Westlake High School Demons, Lloyd lettered for two years and landed a berth on the All-League unit . . . Lloyd was also an excellent trackster with the Demons . . . business administration major.

WALLY PANKRANTZ, Sophomore, 6-4, 215, Fremont, 19 . . . Pankrantz is rated as a fine prospect who may be just one year away from seeing plenty of action with the Falcons . . . in 1966, he was a regular starting offensive tackle with the Frosh . . . needs to develop strength and movement . . . lettered for two years as a tackle with the Fremont Ross Little Giants . . . co-capained the Little Giants and landed a second team All-Buckeye Conference berth on defense . . . enrolled in the college of education.

DAVE ROESE, Sophomore, 6-1, 220, Ashville, 20 . . . Roese has always been stationed at linebacker for the Falcons but this past spring he was shifted to defensive tackle and now appears ready to land a first string post . . . extremely strong tackle who has the ability to stay low . . . labeled as too good to keep out of the lineup . . . by the time the Falcons open their 1967 campaign, Roese should have developed into an outstanding defensive tackle . . . at Ashville's Teays Valley High School, Roese lettered for four years as a linebacker and won a host of honors including honorable mention All-State and All-League . . . captained the Vikings as a senior . . . also a fine high school basketball player . . . health and physical education major.

ROGER SCHMIDT, Senior, 6-2, 230, Milford Center, 22 . . . Schmidt may see some action at offensive tackle for the Falcons but he is also expected to hold down one of BGSU's starting linebacking jobs . . . Schmidt was a second team All-MAC guard last season as he played several positions for the Falcons . . . has all the tools to be a great player including intelligence, size, and quickness . . . Schmidt is as good as any linebacker in the Mid-American Conference . . . with his size and range, the Falcons are expecting great things from him . . . fine pro prospect . . . lettered last year . . . Schmidt is from Ohio's Milford Center, outside of Columbus, but played football at Kaimuki High School in Honolulu, Hawaii where he lettered

for three seasons as a tackle, end and linebacker . . . transferred to Bowling Green from the Coast Guard Academy . . . played in the 1963 Tangerine Bowl under coach Otto Graham while at the Academy . . . education major.

LARRY SMITH, Senior, 6-0, 220, Barberton, 21 . . . Smith lettered with the 1966 Falcons while seeing plenty of action as a defensive tackle . . . however, may miss the 1967 year with a back injury . . . if he can play, his fine lateral movement and quickness will aid the Falcons . . . lacks size but has real good desire and ability . . . Smith lettered for three years with the Barberton Magics and was an honorable mention All-State tackle . . . also made the All-District team . . . along with his football ability, Smith earned two track letters as a discus thrower . . . he is enrolled in the college of education.

DAVE URDZIK, Sophomore, 6-1, 230, Steubenville, 19 . . . Urdzik is labeled as a promising young sophomore . . . he had an outstanding year with the 1966 freshman squad . . . very enthusiastic and gives 100 percent all the time . . . added strength will make him a fine football player . . . at Steubenville Central Catholic High School, Urdzik lettered for two years as a tackle . . . he captained the Crusaders and was an honorable mention All-State choice . . . also lettered in track at Central Catholic . . . Urdzik is enrolled in the college of business administration.

THE GUARDS

Lettermen Returning (3): Tom Luettke, Bob Spencer, Dennis Zolciak.

Lettermen Lost (3): Bruce Burdick, Jim Porowski, Jack Sohn.

DOUG ASHBRIDGE, Junior, 6-0, 205, Toledo, 20 . . . Ashbridge is one of the few returning interior linemen who saw action with the 1966 squad . . . Ashbridge wasn't a regular with the 1966 squad but he did see some action . . . this season, he seems to have won a starting berth at left guard . . . although he isn't big, Ashbridge is a real fine competitor and is always in great condition . . . at Toledo Start, Ashbridge made the All-City team during his junior and senior seasons . . . lettered for three years as a guard and linebacker for the Spartans . . . he is enrolled in the college of liberal arts.

FRANK GIGANTI, Senior, 6-0, 210, Akron, 21 . . . Giganti failed to letter with the 1966 Falcons as he saw action as Bowling Green's third linebacker . . . this year, he was switched to offensive guard and the BGSU coaching staff has been pleased with his progress . . . he could replace the graduated Bruce Burdick . . . he progressed very rapidly as the spring moved along and had an excellent spring game . . . strong, hard nosed player . . . at Akron North High School, Giganti was an All-City selection during both his junior and senior seasons . . . lettered for three years as a tackle with the Vikings while also serving as their co-captain . . . Giganti is an education major.

JOE GREEN, Sophomore, 5-10, 190, Toledo, 19 . . . Green is just a sophomore but Bowling Green's coaching staff thinks he has the potential to become the finest middle guard in the Mid-American Conference . . . he is extremely quick and aggressive . . . has tremendous desire to be the very best . . . last year, as a freshman, he was named as the most valuable defensive back while playing cornerback and halfback with the frosh . . . with Green stationed at middle guard, the Falcons will be able to do more with that position than they have ever been able to do before . . . he must be considered as a future Bowling Green great . . . at Toledo's Scott High School, Green lettered for two years as a guard and linebacker while landing All-City and honorable mention All-State honors . . . also a great wrestler . . . won two consecutive state championships while representing Scott . . . health and physical education major.

TOM LUETTKE, Senior, 6-0, 240, Toledo, 22 . . . as a sophomore and junior, Luettke played two different positions for the Falcons, fullback and defensive tackle, and did a creditable job at both slots for the Falcons . . . this season, he will be stationed at another different position, offensive guard . . . with the development of defensive tackles like Dave Roese and Tom Lloyd, Luettke was moved to help strengthen the offensive line . . . at guard, his size, strength and movement should make him a great one . . . he saw only part-time action in 1966 as a knee injury slowed his progress but he is expected to bounce back in top form this season . . . honorable mention All-MAC selection in 1966 . . . has tremendous competitive spirit . . . as a sophomore, he led the Falcons in scoring while playing fullback . . . he totaled 42 markers and gained 248 yards . . . Luettke picked up some line experience at Toledo's Rogers High School as he played both guard and fullback for the Rams . . . made the All-League squad for three years and was a third team All-State choice . . . health and physical education major.

DAVE POLAK, Sophomore, 6-2, 210, Parma, 19 . . . he should be a fine backup man for Dennis Zolciak and Roger Schmidt this season and if either one of them is injured, Polak will step into the gap . . . Polak is expected to replace Schmidt when he graduates . . . as a freshman, he was a first string linebacker for the Falcons . . . he then got better as the spring drills moved along . . . Polak is big and strong . . . with the Parma High School Redmen, Polak lettered for two years and served as the school's captain while also landing a position on the All-League unit . . . also lettered for two seasons in track . . . health and physical education major.

DENNIS ZOLCIAK, Junior, 6-1, 210, Toledo, 20 . . . Zolciak is labeled as a dream player . . . he gives 100 percent in practice and 110 percent when Saturday rolls around . . . he was a first string linebacker with the Falcons last year as a sophomore and will start for Bowling Green again this year . . . honorable mention All-MAC choice in 1966 . . . Roger Schmidt and Zolciak are expected to form the best linebacking combination in the midwest . . . extremely quick and extremely intelligent . . . he was converted from a high school end to a linebacker . . . at Toledo Central High School, Zolciak lettered for three years as an end and made the All-City unit . . . with the Fighting Irish, he also earned four letters in basketball and track . . . made the All-City unit as a basketball player . . . Zolciak is enrolled in the college of education, majoring in math.

THE CENTERS

Lettermen Returning: (0)

Lettermen Lost (2): Joe Siesel and Heath Wingate.

CARL ANGELO, Sophomore, 6-0, 210, Warren, 19 . . . Angelo was an outstanding high school center who had just an average year with Bowling Green's 1966 freshman squad . . . however, during the winter months he then lost some weight and added agility . . . he had a fine spring and moved into contention for BGSU's first string job . . . tremendous desire and hustle . . . at Warren Harding High School, Angelo lettered for three years as a center while also captaining the Panthers . . . he landed a host of honors including All-State, All-League and All-County . . . he is enrolled in the college of education.

BRITT RABURN, Sophomore, 6-1, 190, Cleveland, 19 . . . Raburn shared the 1966 freshman center post with Carl Angelo . . . this year, he will probably snap for PATs and field goal attempts . . . he didn't pitch for Bowling Green's freshman baseball team in order to concentrate on football this past spring . . . showed real promise and could develop into a fine football player at BGSU . . . at Cleveland Brush, Raburn played center, defensive and offensive end plus tackle as he lettered for three years and co-captained the Arcs . . . Raburn is enrolled in the college of education.

LARRY WATSON, Junior, 6-2, 215, Tiffin, 19 . . . Watson is a big, strong, tough football player who has been converted from tackle to center to fill the big shoes of three-time All-MAC selection Heath Wingate . . . Watson lacks time at the position and he was injured during part of the spring drills but Bowling Green's coaching staff saw enough of Watson to know he can do the job as BGSU's first string offensive center . . . with the Tiffin Columbian High School Tornadoes, Watson lettered at tackle for two years and was named to the All-Northern Ohio League squad . . . also earned two letters in basketball . . . Watson is enrolled in the college of liberal arts.

THE QUARTERBACKS

Lettermen Returning (1): P. J. Nyitray.

Lettermen Lost (2): Russ Jacques, Dick Waring.

TERRY BORK, Sophomore, 6-1, 185, Fremont, 19 . . . Bork has the physical qualities to be a fine quarterback . . . he probably improved more during the spring drills than any other quarterback in the past 10 years . . . strong arm, good runner . . . will push P. J. Nyitray and keep him on his toes if Bork continues to improve . . . last year, with the freshman squad, Bork completed 15 of 29 passes for 156 yards and one touchdown while sharing the job with Vern Wireman . . . with the Fremont High School Little Giants, Bork lettered for three years as a quarterback . . . he captained the Little Giants and won All-League honors while also playing for the Northern All Stars . . . he also won a total of four letters in basketball and baseball . . . in baseball, while playing for the championship of the Buckeye Conference, Bork fired a no-hit game but still lost . . . he is enrolled in the college of business administration.

P. J. NYITRAY, Junior, 6-0, 180, Toledo, 20 . . . Nyitray's arm is the key to the season for the Falcons . . . Bowling Green could build its offensive attack around Nyitray's passing . . . the BGSU staff feels he should be improved after turning in a fine sophomore year . . . honorable mention All-MAC selection in 1966 . . . demonstrated great leadership last year and gave the offense a lot of confidence when he took over the quarterbacking duties in Bowling Green's final four games . . . has the ability to keep the offense moving after a breakdown and has shown he can bring the Falcons out of a third and 10 situation . . . last season, he completed 38 of 79 passes for 431 yards and two touchdowns . . . he had just one pass intercepted . . . voted as the Mid-American Conference Back-of-the-Week as he came off the bench against Miami to lead the Falcons to a 17-14 win over the previously unbeaten Redskins . . . he then led the Falcons to wins over Marshall, Ohio University and Temple to give BGSU a four-game winning streak as the squad moves into the 1967 year . . . set one new Bowling Green record last year as he attempted 25 passes against Miami . . . Nyitray completed 13 of 25 against Miami for 89 yards then totaled 10 of 23 for 167 yards against Marshall . . . in the romp over Ohio University, Nyitray finished with 11 of 17 for 139 . . . Nyitray earned second team All-City honors while lettering for two years at Toledo Waite . . . also earned three baseball letters and made the first string All-City unit . . . majoring in health and physical education.

VERN WIREMAN, Sophomore, 5-11, 175, Warren, 19 . . . Wireman is another of Bowling Green's fine quarterback prospects despite a rather disappointing spring . . . Wireman gives BGSU's quarterbacking situation a depth the Falcons have never enjoyed before . . . he shared the 1966 freshman duties with Bork and did a fine job . . . for the year, Wireman completed 25 of 49 passes for 330 yards and four touchdowns . . . had just one pass intercepted . . . also rushed for 39 years in 11 attempts for a 3.5 average . . . with the Warren Harding Panthers, Wireman earned three letters and served as co-captain . . . he was also an All Northeastern Ohio selection while making the third team All-State unit . . . during his Harding career, Wireman set many of the Panthers' passing marks . . . enrolled in the college of education.

HALFBACKS

Lettermen Returning (4): Charles Burley, Ed Coletti, Dave Cranmer, Jim Perry.

Lettermen Lost (5): Paul Garrett, Jim Harden, Joe Souliere, Dick Wagoner, Mike Weger.

JIM BROWN, Junior, 5-8, 160, Sandusky, 20 . . . very fast and quick . . . is expected to battle Joe Pearce for the first string safety position that opened up when All-MAC selection Joe Souliere graduated . . . as a sophomore, in the final game of the season against Temple, Brown got his chance and made the most of it as he intercepted a pass and returned it 39 yards for a touchdown . . . his size may hurt his chances but he is blessed with the speed and movement . . . was a member of Bowling Green's 1966 track squad and therefore missed spring drills . . . with the Sandusky Blue Streaks, Brown was an honorable mention All-Ohio selection while also making the All-Buckeye Conference team as a halfback . . . earned a total of nine letters with the Blue Streaks . . . health and physical education major.

CHARLES BURLEY, Senior, 5-10, 175, Springfield, 21 . . . proven veteran cornerback . . . for the past two seasons, Burley has been Bowling Green's first string monster back and it seems very likely that he will be stationed at that position again this season . . . hits the hardest pound for pound of any player on the squad . . . solid in all phases of the game . . . plays good pass defense . . . sure tackler, aggressive and attacks the ball . . . honorable mention All-MAC selection in 1966 . . . intercepted one pass . . . as a sophomore, he saw little offensive halfback action but this doesn't seem likely in 1967 . . . as an end with the Springfield South High School Wildcats, Burley established a fine record, lettering for three years . . . he earned All-State, All-League and All-City honors while also playing in the All-Star game for the south . . . health and physical education major.

ED COLETTI, Junior, 5-10, 190, Canton, 20 . . . before the 1966 season started, Coletti wasn't too highly regarded as an offensive back . . . however, when the year ended, Coletti had come into his own . . . for the season, Coletti carried the ball 50 times for 190 yards and a 3.8 average . . . this left him as Bowling Green's fifth leading ground gainer . . . had his best game against Miami as he played fullback . . . in 21 carries, Coletti picked up 67 yards . . . his greatest value to the team is his ability to play both halfback and fullback . . . can step into either position on short notice and do a good job . . . sound player who is a good competitor . . . All-City selection with the Canton Lincoln Lions . . . he earned three letters with the Lions while playing both end and halfback . . . also earned two letters in track . . . physical education major.

DAVE CRANMER, Senior, 6-1, 200, Sarnia, Ontario, 22 . . . for the past two seasons, Cranmer has been one of Bowling Green's starting offensive halfbacks and he is slated to hold down the same job in 1967 . . . Cranmer has the size, speed and ability to be a fine halfback . . . Bowling Green's staff is hoping that his senior year will be his best campaign . . . as a junior, Cranmer led the Falcons in the rushing department as he carried 81 times and gained 374 yards for a 4.6 average . . . also finished second in receiving with 12 grabs for 136 yards . . . scored five touchdowns and brought back four kickoffs 41 yards . . . as a sophomore, he was Bowling Green's second leading rusher with 280 yards but led the way in receptions with 16 for 180 yards . . . scored 12 points . . . his fine speed makes him an excellent pass receiver so he will probably get plenty of chances in this department in 1967 . . . with the Sarnia Northern Collegiate Vikings, Cranmer was an All-League and All-City selection for two years . . . he is enrolled in the college of education.

JERRY MACHOVINA, Junior, 6-2, 185, Berea, 20 . . . played defensive halfback with the 1966 Falcons but failed to

see much action . . . this year, he will get his chance to break into the starting lineup . . . rated as one of the hardest tacklers Bowling Green has in its secondary . . . lacks experience but has great size for a defensive halfback . . . at Berea High School, Machovina went out for football in his senior year and lettered with the Braves as an offensive end and defensive back . . . voted as the Braves outstanding offensive player and was an All-League choice . . . also lettered in basketball and golf . . . health and physical education major.

BOB MALTARICH, Junior, 6-2, 190, East Liverpool, 20 . . . after the 1966 spring drills, Maltarich was named as Bowling Green's Most Improved Player . . . he stepped right into a first string defensive halfback spot and held the position until being injured just before the spring game . . . solid performer . . . demonstrated great desire to come up and support . . . sure, hard tackler . . . last season, moved up to the varsity after playing second string quarterback on the 1965 freshman squad behind P. J. Nyitray . . . saw very little action . . . however, now seems ready to make his presence felt with the Falcons . . . lettered for two years as a quarterback with the East Liverpool Potters . . . won a host of awards including All-County, All-District and honorable mention All-State . . . also earned three letters in track and basketball . . . enrolled in the college of education.

FRED MATHEWS, Sophomore, 6-0, 180, Canton, 20 . . . Mathews didn't play freshman ball in 1966 at Bowling Green as he concentrated on the books but this season, he could make all the difference in the world for the Falcons . . . has all the tools, including speed and movement, to be a great college halfback . . . in 1965, it was agreed that he was the finest high school halfback in Ohio . . . played three years as a regular at Canton McKinley . . . as a junior, under Bowling Green's current defensive coach Don Nehlen, Mathews scored 120 points . . . as a senior, he was an All-Ohio selection and played in the North-South game as a safety and split end, never left the game . . . breakaway speed and excellent movement . . . could be used as a wide flanker part of the time to be on the receiving end of P. J. Nyitray's passes . . . natural athlete, can run, jump and catch the ball . . . fastest man on Bowling Green's 1967 squad . . . however, there is one problem, Mathews hasn't been in football pads for over a year and this could hurt him . . . missed spring ball but could be a great one.

JOE PEARCE, Senior, 5-9, 170, Mansfield, 22 . . . has been a member of Bowling Green's squad for the past two years but has never seen much action . . . now, he is getting his chance . . . Pearce stepped into the first string safety position during the spring drills and is expected to remain there when the fall sessions open . . . aggressive, hard nosed player . . . lacks size but makes up for it with speed and desire . . . goes to the ball . . . transferred to Bowling Green from the United States Coast Guard Academy . . . with the Mansfield Madison High School Rams, Pearce lettered for three years as a quarterback and halfback . . . All-League selection . . . at Madison, Pearce played under former Falcon John Valentine . . . also earned a total of six letters in basketball and track . . . physical education major.

RICHARD PERRIN, Sophomore, 6-3, 190, Columbiana, 20 . . . newcomer with good size and fine speed . . . during the spring drills, he moved into Bowling Green's first string defensive backfield as a halfback . . . picked up the Falcons' system very fast and did an outstanding job during the spring drills . . . Perrin and Bob Maltarich will give Bowling Green two very tall defensive backs . . . BGSU's defensive coach Don Nehlen discovered Perrin in one of his handball classes after Perrin had transferred to Bowling Green from Harvard . . . at Harvard, Perrin played both freshman football and basketball then dropped out of school during the second semester . . . was an outstanding athlete at Columbiana High School where he was a three-sport star in football, basketball and baseball . . . Perrin was a quarterback with the Clippers.

JIM PERRY, Senior, 5-11, 180, Logan, West Virginia, 21 . . . Perry is Bowling Green's kicking specialist who could also figure into the Falcons' defensive backfield plans . . . he has lettered for the past two years . . . in 1966, Perry kicked 23 point-after-touchdown attempts and made 22 . . . he also attempted four field goals and made two, for a total of 28 points . . . in 1965, Perry booted 15 of 16 PAT attempts and added three field goals for 24 points . . . with the Logan High School Wildcats, Perry was a star quarterback, earning All-State and All-Southern honors . . . earned a total of nine letters at Logan . . . has lettered for the past three years with Bowling Green's baseball squad . . . utilityman with the Falcons . . . Perry is enrolled in the college of education.

BOB ZIMPFER, Sophomore, 5-10, 180, Troy, 19 . . . comes to the varsity with the best credentials since Jay Cunningham ran wild for the Falcons . . . runs well and blocks well . . . good speed and movement . . . if he can shake off sophomore mistakes, he will see plenty of action at Bowling Green and will probably start . . . Zimpfer was the second leading rusher on Bowling Green's 1966 freshman squad as he carried 34 times for 128 yards and a 3.8 average . . . led the Falcons in receiving with 12 receptions for 177 yards and two touchdowns . . . also scored 24 points . . . brought back one punt 65 yards and returned five kickoffs for 115 yards . . . very versatile player who will see action this year . . . fine athlete at Troy High School . . . with the Trojans, Zimpfer played both halfback and quarterback and lettered for two seasons . . . captained the Trojans while earning All-League and All-State honors . . . also earned four letters in basketball, track and baseball . . . set Troy's school record in the pole vault . . . enrolled in the college of liberal arts.

THE FULLBACKS

Lettermen Returning (1): Charles Radich

Lettermen Lost (1): Stew Williams.

STEVE LANNING, Sophomore, 6-1, 200, Findlay, 19 . . . Lanning is labeled as a solid player in all phases of the game . . . he played halfback for the 1966 freshman squad but because of his size, Lanning has been converted to fullback . . . during the spring drills, Lanning showed great improvement and now seems ready to push Charles Radich for the first string job . . . finished as the fourth leading ground gainer on the freshman squad as he carried 26 times for 121 yards and a 4.7 average . . . also caught seven passes for 67 yards while scoring eight points on one touchdown and a two-point PAT . . . with the Findlay High School Trojans, Lanning lettered for three years as an offensive and defensive halfback . . . second team northwestern Ohio selection . . . co-captained the Trojans and was an honorable mention selection in the state and Buckeye Conference . . . also lettered in basketball and track . . . Lanning is enrolled in the college of business administration.

CHARLES RADICH, Junior, 6-2, 225, Brewster, 20 . . . Radich has all the tools to be a fine fullback . . . Bowling Green's coaching staff is hopeful that Radich can supply the power up the middle to make the running game go . . . still learning, could be a fine fullback . . . speed has improved . . . when all-time great Stew Williams was hurt last season, Radich stepped in at fullback and did a creditable job . . . he carried the ball 45 times and gained 222 yards for a 4.9 average . . . also caught two passes for 13 yards . . . finished as the Falcons leading scorer as he rammed in for seven touchdowns and 42 points . . . had his finest game in the Falcons final 1966 contest as he rushed 16 times for 108 yards and scored four touchdowns against Temple's Owls . . . he was also hurt part of last season but this year, he must stay healthy to make things fit together for the Falcons . . . at Navarre Fairless High School, he landed both All-Federal League and All-County recognition . . . he lettered for two seasons as a fullback and middle guard for the Falcons . . . in one league contest, Radich scored 28 points . . . is enrolled in the college of education.

1966 Statistics

RUSHING

	TC	YG	YL	NYG	Avg.
Dave Cranmer, hb	81	381	7	374	4.6
Stew Williams, fb	76	334	9	325	4.3
Mike Weger, hb	50	275	10	265	5.3
Charles Radich, fb	45	222	0	222	4.9
Ed Coletti, hb	50	194	4	190	3.8
Jim Harden, hb	30	146	9	137	4.6
Paul Garrett, hb	24	95	14	81	3.4
Russ Jacques, qb	26	45	42	3	0.1
P. J. Nyitray, qb	22	46	44	2	0.1
Dick Waring, qb	15	24	54	−30	−2.0
TOTALS	419	1762	193	1569	3.7
OPPONENTS	357	1197	186	1011	2.8

PASSING

	ATT	COMP	Pct.	INT	YDS	TD
P. J. Nyitray, qb	79	38	.481	1	431	2
Russ Jacques, qb	52	23	.442	1	260	1
Dick Waring, qb	32	10	.313	2	154	0
Jim Korpowski, qb	4	2	.500	0	26	0
TOTALS	167	73	.438	4	871	3
OPPONENTS	202	94	.465	16	1117	8

RECEIVING

	CT	YDS	TD
Eddie Jones, e	40	525	1
Dave Cranmer, hb	12	136	1
Bill Becker, e	5	70	0
Chet Boyer, e	5	47	1
Paul Garrett, hb	5	35	0
Mike Weger, hb	4	45	0
Charles Radich, fb	2	13	0
TOTALS	73	871	3
OPPONENTS	94	1117	8

PUNTING

	NO	YDS	Avg.
Joe Siesel, lb	14	523	37.1
Russ Jacques, qb	31	1037	33.5
Team	1	−16	−16.0
TOTALS	46	1544	33.6
OPPONENTS	48	1574	32.8

PUNT RETURNS

	NO	YDS
Joe Souliere, s	17	138
Mike Weger, hb	1	19
Dick Wagoner, hb	1	7
Jim Perry, hb	1	6
TOTALS	20	170
OPPONENTS	15	58

SCORING

		ATT PAT			MADE PAT					
	TD	Thr	Run	Kick	Catch	Run	Kick	FGA	FGM	TP
Charles Radich, fb	7	0	0	0	0	0	0	0	0	42
Dave Cranmer, hb	5	0	0	0	0	0	0	0	0	30
Jim Perry, hb	0	0	0	23	0	0	22	4	2	28
Russ Jacques, qb	2	1	0	0	0	0	0	0	0	12
Mike Weger, hb	2	0	0	0	0	0	0	0	0	12
Stew Williams, fb	2	0	0	0	0	0	0	0	0	12
Chet Boyer, e	1	0	0	0	0	0	0	0	0	6
Jim Brown, hb	1	0	0	0	0	0	0	0	0	6
Ed Coletti, hb	1	0	0	0	0	0	0	0	0	6
Eddie Jones, e	1	0	0	0	0	0	0	0	0	6
P. J. Nyitray, qb	1	1	0	0	0	0	0	0	0	6
Joe Souliere, s	1	0	0	0	0	0	0	0	0	6
Dick Waring, qb	1	0	0	0	0	0	0	0	0	6
Heath Wingate, c	0	0	0	0	0	0	0	5	2	6
Dick Wagoner, hb	0	0	0	0	0	0	0	2	1	3
TOTALS	25	2	0	23	0	0	22	11	5	187
OPPONENTS	17	4	0	13	2	0	9	6	3	124

KICKOFF RETURNS

	NO	YDS
Joe Souliere, s	17	416
Dave Cranmer, hb	4	41
Paul Garrett, hb	2	29
Jim Harden, hb	1	31
Jamie Rivers, e	1	1
TOTALS	25	518
OPPONENTS	33	510

PASS INTERCEPTIONS

	NO	YDS
Dick Wagoner, hb	6	66
Joe Souliere, s	3	55
Mike Weger, hb	2	4
Jim Brown, hb	1	39
Joe Siesel, lb	1	7
Dennis Zolciak, lb	1	5
Henry Orr, t	1	0
Charlie Burley, lb	1	0
TOTALS	16	176
OPPONENTS	4	29

ATTENDANCE FACTS

1965

Home: 48,550 (Four Games)
Away: 70,500 (Five Games)
Total: 119,050 (Nine Games)
Largest Crowd: 19,000 at Kent

1966

Home: 61,324 (Four Games)
Away: 54,942 (Five Games)
Total: 116,266 (Nine Games)
Largest Crowd: 18,571 at Bowling Green

1966 TEAM STATISTICS

	BG	OPP.
FIRST DOWNS	132	119
Rushing	84	58
Passing	41	51
Penalty	7	10
RUSHING ATTEMPTS	419	357
Yards Gained Rushing	1762	1197
Yards Lost Rushing	193	186
Net Gain Rushing	1569	1011
Average Gain Per Rush	3.7	3.8
FORWARD PASSES ATTEMPTED	167	202
Passes Completed	73	94
Passes Opponents Intercepted	4	16
Net Yards Passing	871	1117
TD's Passing	3	8
Completion Percentage	.438	.465
TOTAL PLAYS	586	559
TOTAL YARDS GAINED	2440	2128
AVERAGE GAIN PER PLAY	4.2	3.8
PUNTS ATTEMPTED	46	48
Total Yards	1544	1574
Average	33.6	32.8
Blocked	1	0
PUNTS RETURNED	20	15
Total Yards Returned	170	58
PASSES INTERCEPTED	16	4
Total Yards Returned	176	29
PENALTIES	55	40
Yards	494	357
FUMBLES	12	16
Lost	11	13
POINTS SCORED	187	124
Touchdowns	25	17
PAT Attempts	25	17
PAT Made	22	11
Field Goals	5	3

FALCON PROS

Player	*Teams*	*Years*
Bernie Casey	San Francisco 49ers	1961-66
Jay Cunningham	Boston Patriots	1965-66
Jerry Jones	Atlanta Falcons	1966
Jim Ladd	Chicago Cardinals	1954
Don Lisbon	San Francisco 49ers	1963-64
Bob Reynolds	St. Louis Cardinals	1963-66
Roger Reynolds	New York Giants	1963
Ken Russell	Detroit Lions	1957-59
Bob Schnelker	Philadelphia Eagles	1952-62
	New York Giants	
	Minnesota Vikings	
	Pittsburgh Steelers	

BOWLING GREEN'S 1966 GAME-BY-GAME STATISTICS

		RUSHING			PASSING										
	First Downs	*Yards Gained*	*Yards Lost*	*Net*	*Passes Att.*	*Passes Comp.*	*Int.*	*TD*	*Yds.*	*Total Offense*	*No. Punts*	*Avg.*	*Fumbles Lost*	*Yards Penalized*	*Points*
BOWLING GREEN	7	176	42	134	15	5	1	0	43	177	5	36.6	1	80	13
Tampa	14	81	29	52	41	21	3	3	275	327	2	42.0	4	25	20
BOWLING GREEN	14	259	34	225	11	5	0	0	58	283	6	26.8	3	67	13
Dayton	8	124	23	101	16	4	1	0	30	131	6	32.8	2	67	0
BOWLING GREEN	11	111	15	96	17	8	0	0	133	229	6	36.7	3	52	14
Western Michigan	16	159	10	149	19	10	1	1	136	285	6	35.8	1	29	16
BOWLING GREEN	14	220	15	205	8	3	0	0	22	227	5	33.0	1	52	14
Toledo	20	91	14	77	32	20	2	1	237	314	3	29.3	0	65	13
BOWLING GREEN	10	113	22	91	24	7	1	0	93	184	6	30.2	1	52	12
Kent State	20	273	12	261	14	8	2	1	120	381	5	25.6	0	104	35
BOWLING GREEN	17	172	12	160	29	13	2	1	89	249	5	39.2	0	33	17
Miami	14	252	15	237	14	7	2	1	91	328	3	36.6	1	6	14
BOWLING GREEN	15	164	24	140	23	10	0	1	167	307	6	31.3	1	35	14
Marshall	5	108	25	83	10	3	1	0	15	98	9	34.7	1	26	6
BOWLING GREEN	23	178	14	164	24	16	0	1	180	344	4	34.8	1	72	28
Ohio University	5	77	34	43	9	2	1	0	14	57	9	35.3	1	30	0
BOWLING GREEN	21	369	15	354	16	6	0	0	86	440	3	33.6	1	57	62
Temple	17	72	64	8	47	19	3	1	198	206	7	27.7	1	5	20

1967 FRESHMAN SCHEDULE

Oct. 9	At Ohio Northern
Oct. 19	TOLEDO
Oct. 26	WESTERN MICHIGAN
Nov. 2	at Kent State
Nov. 13	at Miami

1966 FRESHMAN RESULTS

(3-1 Overall)

BG		*OPP*
33	Ohio Northern	14
20	Miami	10
21	Toledo	0
19	Western Michigan	26

1966 FRESHMAN STATISTICS

RUSHING

	TC	*YG*	*YL*	*NYG*	*Avg.*
Jim Young, fb	39	163	2	161	4.1
Bob Zimpfer, hb	34	138	10	128	3.8
Greg Shinn, hb	21	126	1	125	6.0
Steve Lanning, hb	26	123	2	121	4.7
Mike Marchione, fb	25	99	1	98	3.9
Fred Slack, hb	11	77	4	73	6.6
John Smith, fb	13	39	0	39	3.0
Vern Wireman, qb	11	50	11	39	3.5
Pat Fraley, fb	2	13	0	13	6.5
Steve Balog, fb	2	9	0	9	4.5
Dave Hemming, fb	2	4	0	4	2.0
Charles Barrett, fb	2	3	0	3	1.5
Phil Faris, hb	1	0	0	0	0.0
Doug Polander, qb	2	3	4	−1	−0.5
Terry Bork, qb	14	29	34	−5	−0.4
TOTALS	203	876	69	807	4.0
OPPONENTS	156	517	123	394	2.5

PASSING

	ATT	*COMP*	*PCT.*	*INT*	*YDS*	*TD*
Vern Wireman, qb	49	25	.510	1	330	4
Terry Bork, qb	29	15	.517	1	156	1
Doug Polander, qb	2	0	.000	2	0	0
TOTALS	80	40	.500	4	486	5
OPPONENTS	77	35	.455	6	381	2

RECEIVING

	CT	*YDS*	*TD*
Bob Zimpfer, hb	12	177	2
Steve Lanning, hb	7	67	0
Lloyd Beaber, e	6	97	0
Greg Shinn, hb	6	61	0
Rick Allen, e	4	34	1
Leon Sims, e	3	27	1
Charles Barrett, fb	1	7	0
Art Travis, e	1	16	1
TOTALS	40	486	5
OPPONENTS	35	381	2

SCORING

		PAT Attempt			MADE PAT				
	TD	*Thr*	*Run*	*Kick*	*Catch*	*Run*	*Kick*	*FG*	*TP*
Bob Zimpfer, hb	4	0	0	0	0	0	0	0	24
Mike Marchione, fb	3	0	0	0	0	0	0	0	18
Steve Lanning, hb	1	0	0	0	1	0	0	0	8
Rick Allen, e	1	0	0	0	0	0	0	0	6
Terry Bork, qb	1	0	1	0	0	0	0	0	6
Joe Gentry, k	0	0	0	7	0	0	6	0	6
Leon Sims, e	1	0	0	0	0	0	0	0	6
John Smith, fb	1	0	0	0	0	0	0	0	6
Art Travis, e	1	0	0	0	0	0	0	0	6
Jim Young, fb	1	0	0	0	0	0	0	0	6
Al Silva, k	0	0	0	3	0	0	1	0	1
TOTALS	14	3	1	10	1	0	7	0	93
OPPONENTS	7	5	1	1	1	1	1	1	50

About The University

Bowling Green State University is currently undergoing the largest expansion program in its history and part of the extensive building program has provided the university with some of the best athletic facilities in the midwest.

Last year, Bowling Green could only talk about the upcoming facilities but now all the talk has become reality as BGSU has completed its football stadium, ice arena and all-weather track.

Following a Bowling Green tradition, the Falcons' new football home has been named Doyt L. Perry Field, honoring the university's athletic director. The stadium provides seating for 23,272 fans and contains the latest in facilities and accommodations.

Bowling Green's $1.8 million ice arena that is termed "the finest facility of its type on a United States college campus," was opened in February.

The arena contains three sheets of ice for figure skating, curling and hockey as well as for recreational skating.

The arena's main sheet of ice, that measures 200 by 85 feet, will be used for hockey and recreational skating while the sheet that is 80 by 40 feet will be exclusively for figure skating. The arena also features four regulation curling sheets and a seating capacity of 3,500.

The Robert H. Whittaker Track, adjacent to the stadium, was the first of its kind in this area of the United States. The nine-lane, quarter mile oval was surfaced with a non-skid, all-weather plastic material called Tartan.

The Whittaker Track, named after the university's former football and track coach, was used during the Mid-American Conference Championships held at Bowling Green in May and the facility turned out to be even better than expected.

Bowling Green's stadium is certainly one of the show places of northwestern Ohio.

On the east side of the stadium will be dressing facilities plus training and equipment areas to handle all of Bowling Green's outdoor sports. On the east mezzanine floor, the stadium will have 30 offices and meeting rooms.

Four handball courts plus locker rooms and showers along with storage areas have been planned for the west side. Six classrooms will be situated on the west mezzanine floor. The press box, also slated for the west side, will have facilities for 75 members of the working press and will include 10 radio booths and two television areas.

If, in the future, the stadium needs to be expanded, completing the oval will add 20,900 additional seats. An upper deck on the stadium would make possible another 16,000 seats. Bowling Green's stadium, at total capacity, will seat over 60,000 people.

With the addition of the stadium, ice arena and track, Bowling Green has outstanding athletic facilities that also include a nine-hole golf course, two baseball diamonds, and 18 tennis courts. All these facilities are on the eastern part of campus, beyond Yount Road.

BG's TEAM RECORDS

Net Rushing Yardage

Game: 590 yds. Vs. Findlay, 1921
Season: 2873 yds., 1956

Number Rushing Plays

Game: 73 Vs. Kent State, 1949
Season: 531 Attempts, 1956

Most First Downs Rushing

Game: 22 Vs. Western Michigan, 1956
Season: 158 first downs, 1956

Net Passing Yardage

Game: 292 yds. Vs. Bradley, 1953
Season: 1174 yds., 1959

Most Passes Attempted

Game: 29 attempts Vs. Miami, 1966
Season: 167 attempts, 1966

Most Passes Completed

Game: 17 completions Vs. Marshall, 1955
Season: 83 completions, 1952 and 1959

Most Passes Intercepted

Game: 7 interceptions Vs. Xavier, 1946
Season: 24 interceptions, 1948

Most Passes Had Intercepted

Game: 5 interceptions Vs. Western Michigan & Toledo, 1954
Season: 18 interceptions, 1953

Most First Downs Passing

Game: 13 first downs Vs. Youngstown, 1952 & Western Michigan, 1955
Season: 50 first downs, 1958

Most Points Scored

Game: 151 points Vs. Findlay, 1921
Season: 311 points, 1956

Most Touchdowns

Game: 22 TDs, Vs. Findlay, 1921
Season: 46 TDs, 1956

Most Extra Points

Game: 19 PATs Vs. Findlay, 1921
Season: 38 PATs., 1964

Most Punts

Game: 14 punts Vs. Ohio University, 1947
Season: 73 punts, 1946

Most Yardage Punting

Game: 503 yds. Vs. Ohio University, 1947
Season: 2779 yds., 1946

Best Punting Average

Game: 53.3 (6 for 320) Vs. Ohio University, 1953
Season: 44.0 (51 for 2243), 1953

BG's INDIVIDUAL RECORDS

Net Rushing Yardage

Game:	206 yds.	Fred Durig Vs. Bradley, 1951
Season:	1444 yds.	Fred Durig, 1951
Career:	2564 yds.	Fred Durig, 1950-52

Net Passing Yardage

Game:	239 yds.	Jim Bryan Vs. Marshall, 1955
Season:	915 yds.	Bill Lyons, 1952
Career:	1735 yds.	Jerry Ward, 1962-64

Total Offense

Game:	229 yds.	Jim Bryan Vs. Baldwin-Wallace, 1955
Season:	1444 yds.	Fred Durig, 1951
Career:	2564 yds.	Fred Durig, 1950-52

Most Passes Attempted

Game:	25	P. J. Nyitray Vs. Miami, 1966
Season:	134	Bill Lyons, 1952
Career:	266	Jerry Ward, 1962-64

Most Passes Completed

Game:	17	Jim Bryan Vs. Marshall, 1955
Season:	71	Bill Lyons, 1952
Career:	125	Jerry Ward, 1962-64

Most Passes Caught

Game:	11	Eddie Jones Vs. Ohio University, 1966
Season:	43	Jim Ladd, 1952
Career:	125	Jim Ladd, 1951-53

Net Receiving Yardage

Game:	163	Jack Hecker Vs. Marshall, 1955
Season:	632	Jim Ladd, 1952
Career:	1341	Jim Ladd, 1951-53

Most Points Scored

Game:	48	Orville Raberding Vs. Findlay, 1921
Season:	66	Jim Ladd, 1952 and Bernie Casey, 1959
Career:	144	Jay Cunningham, 1962-64

Most Touchdowns

Game:	8	Orville Raberding Vs. Findlay, 1921
Season:	11	Jim Ladd, 1952
Career:	23	Jay Cunningham, 1962-64

Most Extra Points Attempted

Game:	22	Carl Bachman Vs. Findlay, 1921
Season:	33	Harold Yawberg, 1952
Career:	74	Asa Elsea, 1960-62

Most Extra Points Made

Game:	19	Carl Bachman Vs. Findlay, 1921
Season:	31	Jerry Ward, 1964
Career:	68	Asa Elsea, 1960-62

Most Punts

Game:	13	Max Minnich Vs. Ohio University, 1947
Season:	50	Bill Bradshaw, 1953
Career:	126	Bill Bradshaw, 1952-54

Most Yardage Punting

Game:	503	Max Minnich Vs. Ohio University, 1947
Season:	2199	Bill Bradshaw, 1953
Career:	5311	Bill Bradshaw, 1952-54

Best Punting Average

Game:	53.3	Bill Bradshaw Vs. Ohio University, 1953
Season:	44.0	Bill Bradshaw, 1953
Career:	42.2	Bill Bradshaw, 1952-54

SQUAD

POSITION	*Lettermen Returning*	*Lettermen Lost*	*Frosh Award Winners*
ENDS	Bob Heider Eddie Jones Dave Seiter (3)	Al McQuigg Jamie Rivers (2)	Rick Allen Charlie May John Szychowski Art Travis (4)
TACKLES	Chet Boyer Dave Carpenter Ernie George Roger Schmidt Larry Smith (5)	Tom Donohue Frank Harpold Jerry Hunter Henry Orr (4)	Carl Battershell Joe Ertler Tom Lloyd Wally Pankratz Ernie Pollock Dave Urdzik (6)
GUARDS	Tom Luettke Bob Spencer Dennis Zolciak (3)	Bruce Burdick Jim Porowski Jack Sohn (3)	Dave Finley Joe Green Bill Nucklos Dave Polak Dave Royer Al Silva (6)
CENTERS	(0)	Joe Siesel Heath Wingate (2)	Carl Angelo Britt Raburn (2)
QUARTERBACKS	P. J. Nyitray (1)	Russ Jacques Dick Waring (2)	Vern Wireman Terry Bork (2)
HALFBACKS	Charles Burley Ed Coletti Dave Cranmer Jim Perry (4)	Paul Garrett Jim Harden Joe Souliere Dick Wagoner Mike Weger (5)	Mike Moon Al Orr Greg Shinn Bob Zimpfer (4)
FULLBACKS	Charles Radich (1)	Stew Williams (1)	Steve Lanning Mike Marchione (2)
TOTALS	(17)	(19)	(27)

BREAKDOWN

'66 Varsity Reserves	Seniors	Juniors	Sophomores
Vaughn Ferrell Jim Hodakievic Ron Pound Dave Whitaker (4)	Heider Seiter (2)	Ferrell Hodakievic Jones Pound Whitaker (5)	Allen May Tom Standring Szychowski Travis (5)
Bob Hannon Dave Roese (2)	Boyer Carpenter George Hannon Schmidt Smith (6)	(0)	Battershell Ertler Lloyd Pankratz Pollock Roese Urdzik (7)
Doug Ashbridge Frank Giganti Mike Pallo (3)	Giganti Luettke (2)	Ashbridge Pallo Spencer Zolciak (4)	Finley Green Ron Jardin Nucklos Polak Royer Silva (7)
John Shartle Larry Watson (2)	Shartle (1)	Watson (1)	Angelo Raburn (2)
Jim Korpowski (1)	(0)	Korpowski Nyitray (2)	Bork Wireman (2)
Bill Becker Jim Brown J. Machovina Bob Maltarich Joe Pearce Mike Rhodes Mike Shepherd (7)	Becker Burley Cranmer Pearce Perry (5)	Brown Coletti Machovina Maltarich Rhodes Shepherd (6)	Ron Comer Honester Davidson Fred Mathews Moon Orr Richard Perrin Shinn Zimpfer (8)
Ed DeMain George Gregory (2)	(0)	DeMain Gregory Radich (3)	Steve Balog Lanning Marchione (3)
(21)	(16)	(21)	(35)

FALCON HOMETOWNS

AKRON—Frank Giganti
ALLIANCE—Carl Battershell, Greg Shinn
ASHVILLE—Dave Roese
BARBERTON—Larry Smith
BEREA—Honester Davidson, Jerry Machovina
BOWLING GREEN—Mike Moon
CARLISLE—Mike Shepherd
CANTON—Ed Coletti, Eddie Jones, Fred Mathews, Bill Nucklos, Bob Spencer
CLEVELAND—Joe Ertler, Britt Raburn, Tom Standring
COLUMBIANA—Richard Perrin
COLUMBUS—Dave Royer
COLUMBUS GROVE—Dave Carpenter
DOVER—Dave Finley
EAST LIVERPOOL—Bob Maltarich
EAST PALESTINE—Dave Seiter
FINDLAY—Steve Lanning
FREMONT—Terry Bork, Wally Pankratz, Mike Rhodes
GARFIELD HEIGHTS—Jim Hodakievic, Jim Korpowski
KETTERING—John Shartle
LOGAN, W. VA.—Jim Perry
MANSFIELD—Joe Pearce
MECHANICSBURG—Art Travis
MILFORD CENTER—Roger Schmidt
MOGADORE—Ernie George
NAVARRE—Charles Radich
NEWARK—Ron Pound
NEW LEBANON—Ron Comer, Ernie Pollack
OTTAWA—Mike Marchione
PARMA—Dave Polak
SANDUSKY—Jim Brown, Charlie May
SARNIA, ONT.—Rick Allen, Dave Cranmer
SHELTON, CONN.—Steve Balog, Al Silva
SOMERVILLE—George Gregory
SPENCERVILLE—Bill Becker
SPRINGFIELD—Charles Burley
STEUBENVILLE—Dave Urdzik
SYLVANIA—Ron Jardin
TIFFIN—Larry Watson
TOLEDO—Doug Ashbridge, Joe Green, Bob Hannon, Bob Heider, Tom Luettke, P. J. Nyitray, John Szychowski, Dennis Zolciak
TROY—Bob Zimpfer
VAN WERT—Vaughn Ferrell
WAPAKONETA—Dave Whitaker
WARREN—Carl Angelo, Vern Wireman
WESTLAKE—Tom Lloyd
WHITEHOUSE—Chet Boyer
YOUNGSTOWN—Ed DeMain, Al Orr, Mike Pallo

BG's FINISHES IN MAC

Year	*Record*	*Place*
1966	4-2-0	3rd
1965	5-1-0	1st Tie
1964	5-1-0	1st
1963	4-2-0	3rd
1962	5-0-1	1st
1961	5-1-0	1st
1960	5-1-0	2nd
1959	6-0-0	1st
1958	4-2-0	3rd
1957	3-1-2	2nd Tie
1956	5-0-1	1st
1955	4-1-1	2nd Tie
1954	0-6-0	8th
1953	0-4-0	7th
1952	2-2-0	4th Tie
Totals	57-24-5	

Firsts—6
Seconds—3
Thirds—3
Fourths—1
Fifths—0
Sixths—0
Sevenths—1
Eighths—1

1967 NUMERAL ROSTER

11 Terry Bork, QB
12 Bob Maltarich, HB
13 Vern Wireman, QB
14 Jim Korpowski, QB
15 P. J. Nyitray, QB
20 Art Travis, E
21 Ron Comer, HB
22 Greg Shinn, HB
23 Charles Burley, HB
24 Ed Coletti, HB
25 Richard Perrin, HB
26 Fred Mathews, HB
27 Bob Zimpfer, HB
28 Joe Pearce, HB
29 Jim Perry, HB
30 Jim Brown, HB
31 Mike Moon, HB
32 Al Orr, HB
33 Mike Rhodes, HB
34 Honester Davidson, HB
35 Bill Becker, HB
36 Mike Shepherd, HB
37 Jerry Machovina, HB
38 Ron Pound, E
39 Dave Cranmer, HB
40 Mike Marchione, FB
41 George Gregory, FB
42 Steve Balog, FB
46 Charles Radich, FB
47 Steve Lanning, FB
48 Ed DeMain, FB
50 Carl Angelo, C
51 John Shartle, C
52 Britt Raburn, C
53 Ron Jardin, G
54 Bill Nucklos, G
56 Mike Pallo, G
57 Larry Watson, C
58 Dave Carpenter, T
60 Al Silva, G
61 Joe Green, G
62 Dave Finley, G
63 Frank Giganti, G
64 Bob Spencer, G
65 Roger Schmidt, T
66 Dennis Zolciak, G
67 Dave Roese, T
68 Dave Polak, G
69 Doug Ashbridge, G
70 Tom Lloyd, T
71 Carl Battershell, T
73 Chet Boyer, T
74 Ernie George, T
75 Larry Smith, T
76 Wally Pankratz, T
77 Ernie Pollock, T
78 Dave Urdzik, T
79 Tom Luettke, G
80 Bob Heider, E
81 John Szychowski, E
82 Tom Standring, E
83 Charlie May, E
84 Dave Whitaker, E
85 Eddie Jones, E
86 Jim Hodakievic, E
87 Vaughn Ferrell, E
88 Dave Seiter, E
89 Rick Allen, E

OUTSTANDING BG SEASONS

	W	*L*	*T*	*Honors*
1965	7	2	0	Bob Gibson's First Season Tied for MAC Title
1964	9	1	0	Mid-American Conference Champions Doyt Perry's Last Season
1962	7	1	1	Mid-American Conference Champions
1961	8	2	0	Mid-American Conference Champions Mercy Bowl Participants
1960	8	1	0	MAC, National Runnerup
1959	9	0	0	Mid-American Conference Champions National Collegiate Division Champions
1957	6	1	2	Ohio's Second Ranking Team
1956	8	0	1	Mid-American Conference Champions
1955	7	1	1	Doyt Perry's First Season
1948	8	0	1	Ohio's Outstanding Team
1941	7	1	1	Robert Whittaker's First Season
1939	6	1	1	Ohio Conference Standout
1931	3	1	4	Season of Deadlocks
1930	6	0	2	Second Unbeaten Season
1928	5	0	2	Northwestern Ohio Conference Champions
1927	6	1	1	Start of Four Fine Seasons
1925	3	1	3	Northwestern Ohio Conference Champions
1921	3	1	1	Northwestern Ohio Conference Champions

BOWLING GREEN STATE UNIVERSITY'S

No.	Name	Pos.	Ht.	Wt.	Class	Age
89	Allen, Rick	E	6-4	205	So.	21
50	Angelo, Carl	C	6-0	210	So.	19
69	Ashbridge, Doug	G	6-0	205	Jr.	20
42	Balog, Steve	FB	6-1	200	So.	19
71	Battershell, Carl	T	6-0	205	So.	19
35	Becker, Bill	HB	6-0	180	Sr.	21
11	Bork, Terry	QB	6-1	185	So.	19
*73	Boyer, Chet	T	6-1	220	Sr.	21
30	Brown, Jim	HB	5-8	160	Jr.	20
*23	Burley, Charles	HB	5-10	175	Sr.	21
*58	Carpenter, Dave	T	5-10	225	Sr.	20
*24	Coletti, Ed	HB	5-10	190	Jr.	20
21	Comer, Ron	HB	6-0	195	So.	19
*39	Cranmer, Dave	HB	6-1	200	Sr.	22
34	Davidson, Honester	HB	6-2	175	So.	19
48	DeMain, Ed	FB	5-10	195	Jr.	20
	Ertler, Joe	T	5-11	240	So.	19
87	Ferrell, Vaughn	E	6-1	210	Jr.	20
62	Finley, Dave	G	5-11	205	So.	19
*74	George, Ernie	T	6-4	235	Sr.	21
63	Giganti, Frank	G	6-0	210	Sr.	21
61	Green, Joe	G	5-10	190	So.	19
41	Gregory, George	FB	5-10	190	Jr.	19
	Hannon, Bob	T	6-3	260	Sr.	21
*80	Heider, Bob	E	6-2	200	Sr.	22
86	Hodakievic, Jim	E	6-2	195	Jr.	20
53	Jardin, Ron	G	5-11	210	So.	19
*85	Jones, Ed	E	6-1	185	Jr.	20
14	Korpowski, Jim	QB	5-11	180	Jr.	22
47	Lanning, Steve	FB	6-1	200	So.	19
70	Lloyd, Tom	T	6-3	225	So.	19
*79	Luettke, Tom	G	6-0	240	Sr.	22
37	Machovina, Jerry	HB	6-2	185	Jr.	20
12	Maltarich, Bob	HB	6-2	190	Jr.	20
37	Marchione, Mike	FB	5-11	180	So.	19
26	Mathews, Fred	HB	6-0	180	So.	20
83	May, Charlie	E	6-3	210	So.	20
31	Moon, Mike	HB	5-10	175	So.	19
54	Nucklos, Bill	G	6-0	185	So.	19
*15	Nyitray, P. J.	QB	6-0	180	Jr.	20
32	Orr, Allan	HB	6-1	175	So.	19
56	Pallo, Mike	G	5-10	200	Jr.	20
76	Pankratz, Wally	T	6-4	215	So.	19
28	Pearce, Joe	HB	5-9	170	Sr.	22
25	Perrin, Richard	HB	6-3	190	So.	20
68	Polak, Dave	G	6-2	210	So.	19
77	Pollack, Ernie	T	6-1	220	So.	20
*29	Perry, Jim	HB	5-11	180	Sr.	21
38	Pound, Ron	E	5-11	180	Jr.	20
52	Raburn, Britt	C	6-1	190	So.	19
*46	Charles Radich	FB	6-2	225	Jr.	20
33	Rhodes, Mike	HB	5-9	170	Jr.	20
67	Roese, Dave	T	6-1	220	So.	20
	Dave Royer	G	5-9	190	So.	19
*65	Schmidt, Roger	T	6-2	230	Sr.	22
*88	Seiter, Dave	E	6-3	230	Sr.	22
51	Shartle, John	C	6-1	210	Sr.	21
36	Shepherd, Mike	HB	6-0	180	Jr.	20
22	Shinn, Greg	HB	6-2	185	So.	19
60	Silva, Al	G	5-10	200	So.	21
*75	Smith, Larry	T	6-0	220	Sr.	21
*64	Spencer, Bob	G	5-11	205	Jr.	21
82	Standring, Tom	E	6-2	200	So.	20
81	Szychowski, John	E	6-1	195	So.	19
20	Travis, Art	E	6-0	180	So.	19
78	Urdzik, Dave	T	6-1	230	So.	19
57	Watson, Larry	C	6-2	215	Jr.	19
84	Whitaker, Dave	E	6-3	210	Jr.	20
13	Wireman, Vern	QB	5-11	175	So.	19
27	Zimpfer, Bob	HB	5-10	180	So.	19
*66	Zolciak, Dennis	G	6-1	210	Jr.	20

*DENOTES LETTERMEN

1967 VARSITY FOOTBALL ROSTER

Hometown (High School)	*1966 Status*
Sarnia, Ontario, Canada	Frosh Letter
Warren (Harding)	Frosh Letter
Toledo (Start)	Varsity Reserve
Shelton, Connecticut	Frosh Letter
Alliance (Marlington)	Frosh Letter
Spencerville	Varsity Reserve
Fremont (Ross)	Frosh Letter
Whitehouse (Anthony Wayne)	First Varsity Letter
Sandusky	Varsity Reserve
Springfield (South)	Second Varsity Letter
Columbus Grove	First Varsity Letter
Canton (Lincoln)	First Varsity Letter
New Lebanon (Dixie)	Frosh Reserve
Sarnia, Ontario, Canada	Second Varsity Letter
Berea	Freshman
Youngstown (East)	Varsity Reserve
Cleveland (John Marshall)	Frosh Reserve
Van Wert	Varsity Reserve
Dover	Frosh Letter
Mogadore	First Varsity Letter
Akron (North)	Varsity Reserve
Toledo (Scott)	Frosh Letter
Somerville (Seven Mile)	Varsity Reserve
Toledo (Macomber)	Varsity Reserve
Toledo (Waite)	Injured
Garfield Heights (Benedictine)	Varsity Reserve
Sylvania	Frosh Reserve
Canton (McKinley)	First Varsity Letter
Garfield Heights	Varsity Reserve
Findlay	Frosh Letter
Westlake	Frosh Letter
Toledo (Rogers)	Second Varsity Letter
Berea	Varsity Reserve
East Liverpool	Varsity Reserve
Ottawa (Glandorf)	Frosh Letter
Canton (McKinley)	Freshman
Sandusky	Frosh Letter
Bowling Green	Frosh Letter
Canton (McKinley)	Frosh Letter
Toledo (Waite)	First Varsity Letter
Youngstown (Woodrow Wilson)	Frosh Letter
Youngstown (Chaney)	Varsity Reserve
Fremont (Ross)	Frosh Letter
Mansfield (Madison)	Varsity Reserve
Columbiana	Transfer Student
Parma	Frosh Letter
New Lebanon (Trotwood-Madison)	Frosh Letter
Logan, W. Virginia	Second Varsity Letter
Newark	Varsity Reserve
Cleveland (Brush)	Frosh Letter
Brewster (Fairless)	First Varsity Letter
Fremont (St. Joseph)	'65 Frosh Reserve
Ashville (Teays Valley)	Varsity Reserve
Columbus (Grandview)	Frosh Letter
Milford Center	First Varsity Letter
East Palestine	Second Varsity Letter
Kettering (Fairmont)	Varsity Reserve
Carlisle	Varsity Reserve
Alliance (Marlington)	Frosh Letter
Shelton, Connecticut	Frosh Letter
Barberton	First Varsity Letter
Canton (McKinley)	First Varsity Letter
Cleveland (Rhodes)	'65 Frosh Letter
Toledo (Central)	Frosh Letter
Mechanicsburg	Frosh Letter
Steubenville (Central)	Frosh Letter
Tiffin (Columbian)	Varsity Reserve
Wapakoneta	Varsity Reserve
Warren (Harding)	Frosh Letter
Troy	Frosh Letter
Toledo (Central)	First Varsity Letter

The Coaches

Head Coach Bob Gibson

Winning footall has become a tradition at Bowling Green State University and the Falcons' head coach Bob Gibson is rapidly adding to this tradition.

In his first two years as Bowling Green's coach, Gibson has compiled a 13-5 record with marks of 7-2 and 6-3 in 1965 and 1966 respectively.

In the Mid-American Conference, Gibson's clubs have done equally well as they have established a 9-3 record. In 1965, Gibson's first season, the Falcons finished in a first place tie in conference action while ending up third in 1966, just one game off the winning pace set by Miami and Western Michigan.

In his two seasons, the Falcons have landed a total of seven players, Tony Fire, Jamie Rivers, Joe Souliere, Dick Wagoner, Mike Weger, Stew Williams and Heath Wingate, on the first string All Mid-American Conference squad.

However, being associated with winners is nothing new for Gibson, who served as Bowling Green's line coach for nine years before moving into the head coaching post. In those nine seasons, under Doyt Perry, the Falcons came up with a 70-10-4 slate.

Gibson had plenty to say about that excellent record as he developed 17 All-MAC tackles and guards. Perry also credited Gibson with planning and executing Bowling Green's 1964 running attack that enabled the Falcons to finish second in the nation in rushing with a 239.8 yard average per outing.

The 1964 team also finished eighth in the nation in total defense and in 1965, the Falcons climbed to fifth with an 186.7 average.

Gibson, Bowling Green's 10th head football coach, came to the University in February of 1956 after guiding East Liverpool to an unbeaten-untied season. The Potters racked up 55 touchdowns during the 1955 year as they finished with a 10-0 record and were ranked third in the state.

Before going to East Liverpool, Gibson was the head football coach at Leetonia High School from 1950-52. His 1952 team won Ohio's Class A title with an 8-1 record. He also served as Leetonia's basketball and track coach.

Bowling Green's head coach is a 1950 graduate of Youngstown University where he won four letters as the Penguin's quarterback. Gibson was also a regular on the basketball and baseball squads. He graduated from Youngstown Woodrow Wilson High School in 1945 where he starred in football and basketball.

Before entering Youngstown University, Gibson served 18 months in the navy. He holds a master's degree in health and physical education from Bowling Green.

Gibson is married and has three sons.

THE ASSISTANT COACHES

ROBERT DUDLEY, Offensive Backfield Coach

Dudley, now in his 13th season at Bowling Green, is the "dean" of Bob Gibson's staff . . . he is the only member of Doyt Perry's original staff still at the university . . . As the Falcons' backfield coach, he has produced some outstanding athletes including pros Bernie Casey and Don Lisbon . . . He also handles the press box phones during the games and takes care of the offensive statistical duties . . . Dudley came to Bowling Green in 1955 after two years as head coach at Columbus Grandview where he was also that school's basketball coach for six seasons . . . He graduated from Columbus North High School in 1941 then enrolled at Capital University where he starred in football, basketball and baseball . . . After three years in the service, he entered Ohio State University and earned two letters in baseball . . . Dudley earned his BA from Ohio State in 1948 then received his MA at Bowling Green in 1957 . . . He is married and has two sons.

JAMES RUEHL, Offensive Line Coach

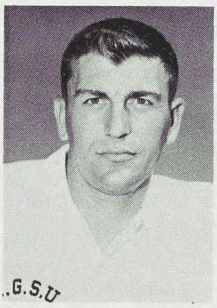

Ruehl is now moving into his 12th season with the Falcons and is only one step behind Bob Dudley in total years at Bowling Green . . . he has spent eight years at Bowling Green on the varsity staff after he marked up his first three BG seasons as freshman coach . . . As frosh mentor, Ruehl dropped only two games as his teams finished with a 14-2-2 mark . . . Ruehl came to Bowling Green in 1955 as a graduate assistant then took over the freshman reins the following season . . . He was an outstanding athlete at Allegheny High School in Cumberland, Md. before he enrolled at Ohio State University and won his frosh numerals in 1949 . . . The Korean War interrupted Ruehl's education as he served with the Marines at Camp LeJuene . . . He returned to Ohio State in 1952 and won a varsity letter as a center. A leg injury forced him out of the lineup in 1953 . . . Ruehl was serving as a student assistant at OSU in 1954 when Doyt Perry invited him to Bowling Green . . . He gained his MA degree at BG in 1956 . . . Ruehl is married and has three sons and two daughters.

TOM KISSELLE, End Coach

Kisselle, an All Mid-American Conference end at Bowling Green during the 1953-55 era was named as the Falcons' end coach before the 1965 season opened . . . Kisselle was athletic director and head football coach at Streetsboro High School until his '65 resignation . . . Before taking the Streetsboro position, Kisselle was an assistant coach at both Western Michigan and Kent State . . . Earlier, he also served as an assistant coach at Mentor High . . . After graduating from Bowling Green in 1956, Kisselle spent two years in the Marine Corps, playing football at Quantico . . . He also was line coach for the Third Marine Division in the Far East Command on Okinawa . . . While playing with the Falcons, Kisselle caught 23 passes for 460 yards and six touchdowns . . . In both his junior and senior years, he was a second team All-MAC selection . . . He returned to Bowling Green in 1958 to earn his master's degree . . . Kisselle played his high school football at Bay Village . . . He is married and has two sons. Kisselle is in his third season at BGSU.

DON NEHLEN, Defensive Coach

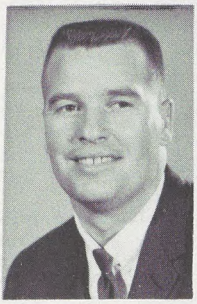

Nehlen, who quarterbacked the Falcons from 1955 to 1957 and still has his name in BG's record book, is starting his third year on Bowling Green's coaching staff . . . Nehlen has been in the coaching ranks for ten years and has had nothing but success . . . After graduating from Bowling Green, he took a job at Mansfield Senior High as a backfield coach . . . The following year, he took the head coaching position at Canton South . . . In four seasons, his teams posted a 24-12-2 slate and won two titles plus tieing for another in the Stark County Class AA League . . . The 1963 year found Nehlen at the University of Cincinnati as backfield coach . . . The Bearcats won the Missouri Valley Conference crown and three of his backs signed professional contracts . . . Then in 1964, he led Canton McKinley's Bulldogs to a 9-1 mark and the No. 2 ranking in the state . . . In his last 27 games as head coach, his teams won 24 . . . Nehlen is a graduate of Canton Lincoln High . . . He is married and has a son and a daughter.

TOM REICOSKY, Defensive Backfield Coach

Reicosky, an All Mid-American Conference defensive back on Bowling Green's 1964 championship team, is the newest member of the Falcons' coaching staff . . . Reicosky, who earned his Bachelor of Science degree from Bowling Green in 1965 before receiving his Masters Degree in 1966, will be working with the defensive backfield . . . Reicosky had an outstanding year with the Falcons in 1964 as he rushed for 216 yards while also catching 10 passes for 96 yards and two touchdowns . . . In three seasons, he rushed for 478 yards while also scoring 42 points . . . Reicosky, from East Sparta, graduated from Sandy Valley High School where he starred at fullback and received both All-County and All-League recognition . . . He captained the basketball squad and won two letters . . . Along with his football duties, Reicosky will also be assistant baseball coach and will serve as an assistant manager at Bowling Green's ice arena. Reicosky is in his second year . . . he is married.

RICHARD YOUNG, Freshman Coach

Young, is now starting his eighth season on Bowling Green's staff as freshman coach . . . He has directed the young Falcons to an outstanding 27-6 record in seven years . . . Last season, he ran up a fine 3-1 record, beating Ohio Northern, Miami and Toledo . . . In 1963, Young went undefeated with a 5-0 mark . . . Young is also Bowling Green's head baseball coach . . . On the diamond, the Youngmen have established a record of 120-74-5 in eight years for a percentage of .616 . . . Young played his high school ball under Doyt Perry at Upper Arlington . . . He enrolled at Denison then transferred to Ohio State where he earned two football letters . . . Young was a defensive back on the 1954 Rose Bowl squad then graduated from OSU with honors . . . He was the Buckeyes' representative to the Big Ten's athlete-scholar squad in 1954 . . . Young served three years in the Navy as a pilot then returned to OSU for his MA degree in 1959 . . . Young is married and has a son and two daughters.

The Opponents

NEED AN ANGLE?

QUANTICO MARINES—This marks the first meeting between the Quantico Marines and Bowling Green . . . the Marines rolled to a 5-2-2 record in 1966, beating Marshall and tieing Toledo . . . since football started at Quantico in 1921, the Marines have posted a 288-104-14 record . . . the Marines ran up six winning years before dropping to 2-6-1 in 1964 . . . former Bowling Green star Jerry Ward quarterbacked the Marines in 1966 but he isn't scheduled to be with them this season . . . Bowling Green's end coach Tom Kisselle played football for Quantico after graduating from BGSU in 1956.

DAYTON—Down at Dayton they are saying that Coach John McVay brought the Flyers out of football darkness last year as he put together an outstanding 8-2 record . . . a quick look at Dayton's record book proves this fact . . . Dayton's last winning season was in 1957 as the Flyers posted a 6-3-1 record and you have to go back to 1942 to find a squad that equalled 8-2 for a record . . . however, Bowling Green's Falcons still held their mastery over the Flyers despite their fine record . . . Bowling Green topped Dayton 13-0 in 1966 to give BGSU a 9-2 edge in the series . . . Dayton won the first two games but Bowling Green has now rolled to nine straight victories . . . the Falcons have scored four straight shutouts and have blanked the Flyers 85-0 in the point column in those four years . . . seven of Bowling Green's victories have been shutouts . . . Dayton last scored on Bowling Green in 1962 as the Falcons won 14-7 . . . McVay moves into his third season as head coach with a 9-10-1 record.

WESTERN MICHIGAN—Western Michigan's Broncos, under the dynamic leadership of head coach Bill Doolittle, are a squad that seems ready for another fine season . . . the 1966 Broncos established a 7-3 overall mark and tied for first place in the Mid-American Conference with a 5-1 record . . . in the past two seasons, Doolittle's teams have a 13-5-1 record . . . he is now moving into his fourth year after being voted as the Mid-American Conference Coach of the Year in 1966 . . . Bowling Green holds a 10-2-1 series lead over the Broncos but Western snapped the Falcons eight-game winning streak last year with a 16-14 victory . . . Western topped the Falcons in 1954 then had to wait until 1966 for another win . . . Bowling Green has blanked the Broncos three times but has given up 33 points in the last two years.

TOLEDO—Toledo's Rockets clearly moved into the 1967 year looking for revenge . . . fine things were predicted for the Rockets in 1966 but they flopped with a 2-7-1 record . . . this year, basically the same team returns and Coach Frank Lauterbur is pressing hard for a winning year . . . Lauterbur moves into his fifth season as head of the Rockets football fortunes with an 11-27-1 mark . . . the battles between Bowling Green and Toledo have, for the most part, been very close and interesting . . . BGSU holds an 18-10-3 series lead and the Falcons have won 12 straight . . . Toledo hasn't won since 1954 . . . however, in 1965 the score was 21-14 while last year the margin was just 14-13 . . . Toledo hasn't finished on the winning side of the ledger since the 1957 squad came up with a 5-4 record but the 1967 team could well break this string . . . Toledo is Bowling Green's second oldest rival . . . quarterback John Schneider makes the Rockets go.

KENT STATE—The Golden Flashes are Bowling Green's oldest rival . . . the two schools have met on the football field 35 times and Bowling Green holds a 19-10-6 edge . . . Bowling Green had won seven straight from the Golden Flashes until Kent moved to a 35-12 win in 1966 . . . until last season, the Kent 11 had scored only 29 points in seven years . . . Bowling Green won by a 41-0 count in 1964 but had to settle for a 7-6 margin in 1965 . . . Coach Leo Strang moves into his fourth campaign at Kent State with a 12-15-2 record and many people are predicting that this is the year that the Flashes will really do some muscle flexing in the conference . . . the Flashes had a 4-6 record in 1966 . . . however, fullback Don Fitzgerald ran wild as he finished as the second leading rusher in the nation with 1,245 yards in 10 games.

MIAMI—For the past five years, Miami has been blessed with outstanding quarterbacks with Ernie Kellermann and Bruce Matte handling the job . . . that era has passed for the Redskins and it will be interesting in 1967 to see how Coach Bob Schembechler handles the situation . . . Miami had another outstanding season in 1966 as the Redskins gained a 9-1 record to bring Schembechler's five-year record to 27-10-3 . . . for the past two years, the Redskins have grabbed a share of the title . . . in 1965 they tied with Bowling Green before ending up tied with Western in 1966 . . . in the series between the two schools, Miami holds a 16-6-2 edge . . . however, since 1959, the Falcons have a 4-3-1 mark against the Redskins . . . under coaches Perry and Gibson, Bowling Green has a 4-6-2 record against Miami.

MARSHALL—Bowling Green scored a 14-6 victory over Marshall's Thundering Herd in 1966 to give the Falcons a 12-1 series advantage . . . Bowling Green also holds a 12-game winning streak . . . Bowling Green has blanked the Herd two times while holding Marshall to seven or fewer points in nine of the last 10 outings . . . before heading into the 1966 year, Marshall had a 17-12-1 mark in the past three campaigns . . . however, the Herd fell to a 2-8 mark in 1966 to give coach Charlie Snyder a 28-48-3 record . . . Snyder is moving into his ninth year as head of the West Virginia school's football program . . . the Herd has 28 lettermen returning from 1966 but running backs Mickey Jackson and Andy Socha were among the graduating seniors.

OHIO UNIVERSITY—With outstanding sophomore quarterback Cleve Bryant leading the way, this could be the season that Ohio's Bobcats bounce back all the way to the top of the conference . . . the "bounce back Bobcats" has become a familiar term at Athensville because in 1965, the bottom fell out of Ohio's football program and the Bobcats finished at 0-10 . . . last year, they came halfway back with a 5-5 record . . . this could well be the year that Ohio returns to its old spot near the top of the conference standings . . . in 1966, the Falcons hung a 28-0 loss on the Bobcats to give Bowling Green an 11-7-1 lead in the series . . . under coaches Perry and Gibson, the Falcons have established an 8-3-1 record against the Bobcats . . . Bowling Green has won four of the last six games and has held Ohio to seven or fewer points in all those wins.

NORTHERN ILLINOIS—This marks the first time that Bowling Green and Northern Illinois have met on the football field . . . however, the two schools have met three times in basketball with the Falcons holding a 2-1 series edge . . . last season, the Huskies had an 8-2 record . . . Kent State defeated the Northern squad by a 26-7 margin . . . this season, the Huskies go against three Mid-American Conference opponents, Kent, Bowling Green and Toledo . . . coach Howard Fletcher has a 67-35-1 record at Northern . . . the Huskies like to put the ball in the air and have had excellent results in this department in the past few years with fellows like George Bork handling the quarterback post . . . this season, Mike Griesman is likely to get the quarterback call . . . in 1966, he completed 141 of 283 passes for 1,899 yards and 18 touchdowns . . . look for the Huskies to throw the ball plenty when they face the Falcons.

CALIFORNIA STATE—California State and Bowling Green have only met one time on the football field but the fans who saw that contest won't forget it for a while . . . it wasn't the score that made the game unforgetable as the Falcons gained a 21-0 vicory but the heat . . . the temperature was in the 90's for that battle at Bowling Green in 1965 . . . California State's highly successful coach Homer Beatty has since departed and has been replaced by one of his assistants, Jim Williams . . . last year was Williams' first season as head coach and the Diablos had to settle for a 4-6 record . . . Williams was the Diablos Most Valuable Player in 1951 and co-MVP in 1952 . . . two fine receivers, Don Miller and Jewell Aikins, are back with the 1967 squad after fine years in 1966 . . . Miller caught 27 passes for 356 yards in 1966 while Aikins nailed 22 for 346 yards.

Sept. 23

QUANTICO MARINES

Game Site—Perry Field, Bowling Green, Ohio
1:30 p.m. E.D.T.

QUANTICO'S 1967 SCHEDULE

Sept. 9	at William & Mary	(1-0)
Sept. 16	at Xavier	(11-9)
Sept. 23	at Bowling Green	(0-0)
Sept. 30	at Akron	(0-0)
Oct. 7	at Lamar Tech	(1-0)
Oct. 14	at Villanova	(4-1)
Oct. 21	at Northern Michigan	(0-0-1)
Oct. 28	EAST TENNESSEE	(0-0)
Nov. 4	PENSACOLA NAVY	(5-1)
Nov. 18	PARSONS	(0-0)

1966 RESULTS

QM		*Opp.*	*QM*		*Opp.*
3	Xavier	14	21	Drake	13
10	Marshall	7	14	Toledo	14
14	Memphis State	20	7	Northern Michigan	7
21	Pensacola Navy	17	30	Lamar Tech	26
35	Angelo State	9			

Won 5, Lost 2, Tied 2

Enrollment: 6,500

Colors: Scarlet and Gold Nickname: Marines

Stadium: Butler Capacity: 15,000

Location: Quantico, Virginia

Athletic Director: Lt. Al Braley

Head Coach: Major Frank Marcus Lifetime Record at Quantico: 0-0

Assistant Coach: Lt. Woody Gilliland

Sports Information: Director: Lt. Al Braley

Lettermen: Returning 6, Lost 40.

Returning Standouts: Cliff Yoshida (G), Al Richards (FB), George Cheek (QB), Jim Pyle (HB), Bill Hardey (E).

Last year's game—no game was played between the two schools in 1966.

THE BOWLING GREEN-QUANTICO MARINE SERIES
1967—First Meeting

Sept. 30

DAYTON UNIVERSITY

Game Site—Baujan Field, Dayton, Ohio
8:00 p.m. E.D.T.

DAYTON'S 1967 SCHEDULE

Sept. 16	EASTERN KENTUCKY	(0-0)
Sept. 23	at Cincinnati	(15-14-1)
Sept. 30	BOWLING GREEN	(2-9)
Oct. 7	at Louisville	(7-8)
Oct. 14	at Southern Illinois	(0-0)
Oct. 21	TEMPLE	(0-0)
Oct. 28	OHIO UNIVERSITY	(7-12)
Nov. 4	at Xavier	(17-26-2)
Nov. 11	MIAMI	(9-20-2)
Nov. 18	at Toledo	(8-2)

1966 RESULTS

DU		*Opp.*	*DU*		*Opp.*
23	Richmond	0	10	Northern Michigan	0
23	Cincinnati	7	20	Ohio University	12
0	Bowling Green	13	9	Xavier	2
20	Louisville	17	6	Miami	38
13	Buffalo	3	20	Toledo	16

Won 8, Lost 2

Enrollment: 10,000

Colors: Cardinal Red and Columbia Blue Nickname: Flyers

Stadium: Baujan Field Capacity: 13,383

Location: Dayton, Ohio

Athletic Director: Thomas Frericks

Head Coach: John McVay (Miami '53) Lifetime Record at Dayton: 9-10-1

Assistant Coaches: Joe Eaglowski, Wayne Fontes, Tom Moore, George Perles, Ed Youngs.

Sports Information Director: Gene Schill

Lettermen: Returning 28, Lost 10

Returning Standouts: Mel Taylor (HB), Bill Mayo (HB), Bob Madden (HB), Jerry Biebuyck (QB), Dan Kramarczyk (T), Jim Place (E), Jim Schmalz (DB), Pete Richardson (DB), Don Ragon (DB), George Kohl (T), Barry Profato (MG).

Outstanding Sophomores: Bill Taint (E), Jim Stangle (T), Pete Powers (HB), Willie Handley (HB).

Last Year's Game (at Bowling Green, Oct. 1)

Bowling Green	0	0	7	6—13
Dayton	0	0	0	0— 0

BG Scoring—Touchdowns: Jacques, one-yard run, (8:11 third), Weger, one-yard run, (0:01 fourth). Conversions: Perry kick (8:11 third).

THE BOWLING GREEN—DAYTON SERIES

1926	0-41	1954	16- 0	1961	28-11	1964	35- 0
1947	13-20	1958	25- 0	1962	14- 7	1965	9- 0
		1959	14- 0	1963	28- 0	1966	13- 0

BG has Won 9, lost 2

Oct. 7

WESTERN MICHIGAN

Game Site—Perry Field, Bowling Green, Ohio
1:30 p.m. E.D.T.

WESTERN MICHIGAN'S 1967 SCHEDULE

Sept. 16	MIAMI	(4-20)
Sept. 23	at Arkansas State	(0-0)
Sept. 29	at Brigham Young	(1-1)
Oct. 7	at Bowling Green	(2-10-1)
Oct. 14	KENT STATE	(8-7-1)
Oct. 21	at Toledo	(13-8)
Oct. 28	MARSHALL	(7-6)
Nov. 4	at Ohio University	(8-15-1)
Nov. 11	XAVIER	(1-3)

1966 RESULTS

WM		*Opp.*	*WM*		*Opp.*
16	Lamar Tech	14	14	Toledo	13
31	Central Michigan	14	35	Marshall	29
7	Miami	26	20	Ohio University	13
16	Bowling Green	14	6	Xavier	21
23	Kent State	20	7	West Texas	30

Won 7, Lost 3

Enrollment: 18,600

Colors: Brown and Gold Nickname: Broncos

Stadium: Waldo Capacity: 17,500

Location: Kalamazoo, Mich.

Athletic Director: Dr. Joseph Hoy

Head Coach: Bill Doolittle (Ohio State '48) Lifetime Record at Western: 16-11-1

Assistant Coaches: Bill Rowekamp, Dick Raklovits, Ed Ferkany, Bob Wyman, Fred Stevens, John Miller

Sports Information Director: Harold Bateman

Lettermen: Returning 28, Lost 9.

Returning Standouts: Dale Livingston (K), Tim Majerle (FB), Ron Seifert (QB), Jim Boreland (QB), Kenny Woodside (HB), Bill Devine (HB), Sam Antonazzo (HB), Gary Rowe (DB), Marty Barski (DB), Rick Trudeau (DB), Dave Hudson (DB), Dave Mollard (E), Glenn Cherup (E), Steve Mitchell (T), Orville Schneider (LB).

Outstanding Sophomores: Richard Lawson (T), Paul Schneider (HB), Mike Siwek (T), Jim Pritchett (MG).

Last Year's Game (at Western Michigan, Oct. 8)

Bowling Green	0	7	0	7—14
Western Michigan	7	0	3	6—16

BG Scoring—Touchdowns: Williams, one-yard run, (14:56 second), Waring, one-yard run, (11:29 fourth). Conversions: Perry kick (14:56 second), Perry kick (11:29 fourth).

WM Scoring—Touchdowns: Majerle, three-yard run, (4:44 first), Antonazzo, 31-yard pass from Boreland (8:48 fourth). Conversions: Livingston kick (4:44 first). Field Goal: Livingston, 24-yard field goal (3:46 third).

THE BOWLING GREEN—WESTERN MICHIGAN SERIES

1954	15-20	1957	14-14	1960	14-13	1963	16- 7
1955	35- 0	1958	40- 6	1961	21- 0	1964	28- 8
1956	27-13	1959	34- 0	1962	10- 6	1965	21-17
						1966	14-16

BG has won 10, lost 2, tied 1

Oct. 14

UNIVERSITY OF TOLEDO

Game Site—Perry Field, Bowling Green, Ohio
1:30 p.m. E.D.T.

TOLEDO'S 1967 SCHEDULE

Sept. 16	OHIO UNIVERSITY	(5-12)
Sept. 23	at Xavier	(2-7)
Sept. 30	at Marshall	(9-10-1)
Oct. 14	at Bowling Green	(10-18-3)
Oct. 21	WESTERN MICHIGAN	(8-13)
Oct. 28	KENT STATE	(4-9)
Nov. 4	at Miami	(1-13)
Nov. 11	NORTHERN ILLINOIS	(0-0)
Nov. 18	DAYTON	(2-8)
Nov. 23	VILLANOVA	(1-3)

1966 RESULTS

TU		*Opp.*	*TU*		*Opp.*
9	Xavier	0	13	Western Michigan	14
11	Villanova	20	20	Kent State	28
23	Marshall	7	12	Miami	24
6	Ohio University	21	14	Quantico Marines	14
13	Bowling Green	14	16	Dayton	20

Won 2, Lost 7, Tied 1

Enrollment: 10,600

Colors: Midnight Blue and Gold Nickname: Rockets

Stadium: Glass Bowl Capacity: 17,000

Location: Toledo, Ohio

Athletic Director: Frank Lauterbur

Head Coach: Frank Lauterbur (Mt. Union '49) Lifetime Record at Toledo: 11-27-1

Assistant Coaches: Jack Murphy, Mario Russo, Jerry Thorpe, Dave Hardy, Jim Flynn, Sil Cornacchione.

Sports Information Director: Max Gerber

Lettermen: Returning 26, Lost 11

Returning Standouts: Jim Hauser (E), Don Wyper (T), John Brown (G), John Schneider (QB), Roland Moss (HB), Pete Kramer (HB), Bob Pfefferle (FB), Tom Beutler (MG), Paul Elzey (LB), Bob Krieger (LB), Randy Riddle (DB), John Flynn (DB), Denny Hromika (DB).

Outstanding Sophomores: Steve Jones (QB-E), Charley Cole (FB).

Last year's Game (at Toledo, Oct. 15)

Bowling Green	0	14	0	0—14
Toledo	0	7	6	0—13

BG Scoring—Touchdowns: Cranmer, four-yard run, (9:56 second), Williams, one-yard run, (7:43 second). Conversions: Perry kick (9:56 second), Perry kick (7:43 second).

TU Scoring—Touchdowns: Kramer, eight-yard pass from Schneider, (0:55 second), Schneider, 10-yard run, (4:48 third). Conversions: Buchs kick (0:55 second).

THE BOWLING GREEN—TOLEDO SERIES

1919	0- 6	1930	0- 0	1951	6-12	1959	51-21
1921	20- 7	1932	12- 6	1952	29-19	1960	14- 3
1922	6- 6	1933	7-26	1953	19-20	1961	17- 6
1923	0-27	1934	0-22	1954	7-38	1962	28-13
1924	7-12	1935	0-63	1955	39- 0	1963	22-20
1928	14- 0	1948	21- 6	1956	34-12	1964	31-14
1929	0- 0	1949	19-20	1957	29- 0	1965	21-14
		1950	39-14	1958	31-16	1966	14-13

BG has won 18, lost 10, tied 3

Oct. 21

KENT STATE

Game Site—Memorial Stadium, Kent, Ohio
1:30 p.m. E.D.T.

KENT STATE'S 1967 SCHEDULE

Sept. 16	at Buffalo	(1-2)
Sept. 23	NORTHERN ILLINOIS	(3-0)
Sept. 30	at Ohio University	(7-11-1)
Oct. 7	MIAMI	(3-11)
Oct. 14	at Western Michigan	(8-7-1)
Oct. 21	BOWLING GREEN	(10-19-6)
Oct. 28	at Toledo	(9-4)
Nov. 4	LOUISVILLE	(6-5)
Nov. 11	MARSHALL	(10-5)
Nov. 18	at Xavier	(3-4-1)

1966 RESULTS

KS		*Opp.*	*KS*		*Opp.*
23	Buffalo	27	35	Bowling Green	12
26	Northern Illinois	7	28	Toledo	20
10	Ohio University	12	20	Louisville	23
0	Miami	7	7	Marshall	16
20	Western Michigan	23	42	Xavier	14

Won 4, Lost 6

Enrollment: 18,000
Colors: Blue and Gold Nickname: Golden Flashes
Stadium: Memorial Capacity: 20,000
Location: Kent, Ohio
Athletic Director: Dr. Carl Erickson
Head Coach: Leo Strang (Ashland '50) Lifetime Record at Kent: 12-15-2
Assistant Coaches: John Riley, Nick Coso, Hap Lillick, Jack Robb, Frank Smouse.
Sports Information Director: Paul Schlemmer
Lettermen: Returning 27, Lost 13
Returning Standouts: Don Fitzgerald (TB), Joe Pledger (FB), Ron Swartz, (QB), Bill Blunt (WB), Ben Witukiewicz (E), Earl Price (G), Charles Kuntzman (C), Steve Tarle (T), Larry Fraley (T), Bill Landis (LB), John Lesky (LB), Don Abbott (E), Gorden Hazen (E), Howie Tennebar (T), Terry Thomas (T), Dick Lutsch (MG), Bob Covington, (LB), Graydon Eckard (DB), Lou Harris (DB), Vern King (DB), George Infante (DB).
Outstanding Sophomores: Nick Zuj (MG), Jim Corrigall (T), Gary Renaud (DB), Steve Trustdorf (QB), Tom Walter (T), Nelson Bobb (G), Doug Smith (E), Joe Smith (HB).
Last Year's Game (at Bowling Green, Oct. 22)

Bowling Green	6	0	6	0—12
Kent State	0	14	7	14—35

BG Scoring—Touchdowns: Cranmer, three-yard run (6:03 first), Jacques, one-yard run (7:47 third).
KS Scoring—Touchdowns: Pledger, one-yard run, (5:20 second), Blunt, 21-yard run (0:46 second), Fitzgerald, two-yard run (2:08 third), Fitzgerald, three-yard run (5:47 fourth), Seither, 26-yard pass from Van Valkenburg (0:18 fourth). Conversions: Brooks kick (5:20 second), Brooks kick (0:46 second), Brooks kick (2:08 third), Brooks kick (5:47 fourth), Brooks kick (0:18 fourth).

THE BOWLING GREEN—KENT STATE SERIES

1920	7- 0	1938	3- 7	1950	6-19	1959	25- 8
1921	0- 0	1939	34- 0	1951	27-27	1960	28- 0
1922	6- 0	1940	0-13	1952	44-21	1961	21- 6
1927	13- 0	1941	12- 6	1953	7-41	1962	45- 6
1928	6- 6	1942	0- 7	1954	25-28	1963	18- 3
1934	0- 0	1946	13- 0	1955	6- 6	1964	41- 0
1935	0-45	1947	21-18	1956	17- 0	1965	7- 6
1936	0- 6	1948	23-14	1957	13- 7	1966	12-35
1937	13-13	1949	27- 6	1958	7- 8		

BG has won 19, lost 10, tied 6

Oct. 28

MIAMI UNIVERSITY

Game Site—Perry Field, Bowling Green, Ohio
1:30 p.m. E.D.T.

MIAMI'S 1967 SCHEDULE

Sept. 16	at Western Michigan	(20-4)
Sept. 23	at Tulane	(0-0)
Sept. 30	XAVIER	(14-9-3)
Oct. 7	at Kent State	(11-3)
Oct. 14	MARSHALL	(15-3-1)
Oct. 21	OHIO UNIVERSITY	(25-17-1)
Oct. 28	at Bowling Green	(16-6-2)
Nov. 4	TOLEDO	(13-1)
Nov. 11	at Dayton	(20-9-2)
Nov. 18	at Cincinnati	(36-29-6)

1966 RESULTS

MU		*Opp.*	*MU*		*Opp.*
20	Indiana	10	33	Ohio University	13
27	Xavier	3	14	Bowling Green	17
26	Western Michigan	9	24	Toledo	12
7	Kent State	0	38	Dayton	6
12	Marshall	0	28	Cincinnati	8

Won 9, Lost 1

Enrollment: 11,500

Colors: Red and White Nickname: Redskins

Stadium: Miami Field Capacity: 14,900

Location: Oxford, Ohio

Athletic Director: Richard Shrider

Head Coach: Bob Schembechler (Miami '51) Lifetime Record at Miami: 27-10-3

Assistant Coaches: Joe Galat, Jerry Hanlon, Jim Young, Larry Smith, Dick Hunter, Chuck Stobart, Gary Moeller.

Sports Information Director: Dave Young

Lettermen: Returning 23, Lost 14

Returning Standouts: Jeff Baughman (E), Ron Bash (T), Jim Grywalski (G), Dave Tsaloff (G), Paul Krasula (C), Al Moore (HB), Jim Shaw (HB), Gil Bowsher (E), Ron Butcher (MG), Bob Babich (LB), Bob Thomas (HB), John Ault (HB), Dick Boron (HB), Bob Smith (HB).

Outstanding Sophomores: Gary Arthur (E), Don Wade (FB), Walt Barnes (HB), Kent Thompson (HB), Stan Boyd (T), Merv Nugent (HB), Dick Merryman (K), John Beals (FB), Dave Hutchins (T), Larry Harris (T).

Last Year's Game (at Miami, Oct. 29)

Bowling Green	0	10	0	7—17
Miami	0	0	7	7—14

BG Scoring—Touchdowns: Boyer, eight-yard pass from Nyitray (0:30 second), Nyitray, one-yard run (1:01 fourth). Conversions: Perry kick (0:30 second), Perry kick (1:01 fourth). Field Goal: Perry, 29-yard field goal (4:20 second).

MU Scoring—Touchdowns: Erisman, 24-yard pass from Matte, (0:02 third), Shaw, 75-yard run, (6:00 fourth). Conversions: Moore kick (0:02 third), Moore kick (6:00 fourth).

THE BOWLING GREEN—MIAMI SERIES

1941	9- 0	1947	19-33	1955	0- 7	1961	6- 7
1942	7- 6	1950	6-54	1956	7- 7	1962	24-24
1943	6-45	1951	7-46	1957	7-13	1963	12-21
1944	7-28	1952	7-42	1958	14-28	1964	21-18
1945	0-26	1953	0-47	1959	33-16	1965	7-23
1946	0- 6	1954	7-46	1960	21-12	1966	17-14

BG has won 6, lost 16 and tied 2

Nov. 4

MARSHALL UNIVERSITY

Game Site—Fairfield Stadium, Huntington, West Virginia
2:00 p.m. E.S.T.

MARSHALL'S 1967 SCHEDULE

Sept. 16	at Morehead	(15-4-2)
Sept. 23	OHIO UNIVERSITY	(6-17-6)
Sept. 30	TOLEDO	(10-9-1)
Oct. 7	XAVIER	(5-9)
Oct. 14	at Miami	(3-15-1)
Oct. 21	at Louisville	(9-9)
Oct. 28	at Western Michigan	(6-7)
Nov. 4	BOWLING GREEN	(1-12)
Nov. 11	at Kent State	(5-10)
Nov. 18	EAST CAROLINA	(0-0)

1966 RESULTS

MU		*Opp.*	*MU*		*Opp.*
27	Morehead	20	15	Louisville	35
6	Eastern Kentucky	26	29	Western Michigan	35
7	Toledo	23	6	Bowling Green	14
7	Quantico Marines	10	16	Kent State	7
0	Miami	12	0	Ohio University	28

Won 2, Lost 8

Enrollment: 8,000

Colors: Green and White Nickname: Thundering Herd

Stadium: Fairfield Capacity: 11,500

Location: Huntington, West Virginia

Athletic Director: Edgar Barrett

Head Coach: Charles Snyder (Marshall '48) Lifetime Record at Marshall: 28-48-3

Assistant Coach: Forest Underwood, Larry Coyer, Ted Kemski, George Belu.

Sports Information Director: Bob Campbell.

Lettermen: Returning 28, Lost 11

Returning Standouts: George Hummel (CB), Bruce Wallace (CB), Andy Banfi (S), Joe Gast (S), Harold Bennett (T), Tom Wilkinson (T), Dennis Parker (LB), Tom McLaughlin (E), John DeMarco (E), Ken Simpson (E), Jim Preston (G), Bennie Thomas (T), Charles Rine (C), Jim Torrence (QB), Jim Gilbert (QB).

Outstanding Sophomores: George Riggs (HB), John Shellcroft (HB), Calvin Ball (FB), Tim Deeds (HB), Gregory Gikas (T).

Last Year's Game (at Bowling Green, Nov. 5)

Bowling Green	0	7	0	7—14
Marshall	6	0	0	0— 6

BG Scoring—Touchdowns: Cranmer, 37-yard pass from Nyitray, (14:49 second), Radich, one-yard run, (0:58 fourth). Conversions: Perry kick (14:49 second), Perry kick (0:58 fourth).

MU Scoring—Touchdowns: Jackson, four-yard run, (8:50 first).

THE BOWLING GREEN—MARSHALL SERIES

1954	19-26	1958	21- 7	1961	40- 0	1964	28- 0
1955	27-26	1959	51- 7	1962	48- 6	1965	20- 6
1956	34-12	1960	14- 7	1963	21-14	1966	14- 6
1957	14- 7						

BG has won 12, lost 1

Nov. 11

OHIO UNIVERSITY

Game Site—Peden Stadium, Athens, Ohio
1:30 p.m. E.S.T.

OHIO'S 1967 SCHEDULE

Sept. 16	at	Toledo	(12-5)
Sept. 23	at	Marshall	(17-6-6)
Sept. 30		KENT STATE	(11-7-1)
Oct. 7	at	Kansas	(0-0)
Oct. 14		WILLIAM & MARY	(0-0)
Oct. 21	at	Miami	(17-25-1)
Oct. 28	at	Dayton	(13-8)
Nov. 4		WESTERN MICHIGAN	(15-8-1)
Nov. 11		BOWLING GREEN	(7-11-1)
Nov. 18	at	Penn State	(0-0)

1966 RESULTS

OU		*Opp.*	*OU*		*Opp.*
3	Purdue	42	13	Miami	33
23	Boston College	14	12	Dayton	20
12	Kent State	10	13	Western Michigan	20
21	Toledo	6	0	Bowling Green	28
24	Xavier	10	28	Marshall	0

Won 5, Lost 5

Enrollment: 16,500

Colors: Green and White Nickname: Bobcats

Stadium: Peden Capacity: 18,500

Location: Athens, Ohio

Athletic Director: Bill Rohr

Head Coach: Bill Hess (Ohio State '47) Lifetime Record at Ohio: 51-35-2

Assistant Coaches: Frank Richey, Bob Kappes, Cliff Heffelfinger, Joe Dean, Frank Ellwood, Dave Wagner.

Sports Information Director: Frank Morgan

Lettermen: Returning 23, Lost 12

Returning Standouts: Joe Allen (T), Tony Balsamo (S), Bob Beach (E), Bob Brown (QB), Jim Brown (T), Ken Carmon (T), Mike Christian (LB), Dick Conley (TB), Ron DeLucca (QB), Bob Houmard (FB), Bob Jackson (HB), Jay Maupin (Flanker), Greg McKenzie (MG), Dave Mueller (C), Frank Peters (T), John Smith (G), Frank Spolrich (G), Phil Swindell (MG), Blaise Urbanowicz (E), Jim West (HB).

Outstanding Sophomores: Todd Snyder (Flanker), Cleveland Bryant (QB), Tony Mosby (FB).

Last Year's Game (at Bowling Green, Nov. 12)

Bowling Green	0	14	0	14—28
Ohio University	0	0	0	0— 0

BG Scoring—Touchdowns: Radich, one-yard run, (7:26 second), Cranmer, 16-yard run, (2:23 second), Radich, one-yard run, (8:58 fourth), Jones, two-yard pass from Jacques, (3:54 fourth). Conversions: Perry kick (7:26 second), Perry kick (2:23 second), Perry kick (8:58 fourth), Perry kick (3:54 fourth).

THE BOWLING GREEN—OHIO UNIVERSITY SERIES

1945	6- 0	1953	14-22	1958	33- 6	1963	0-16
1947	2- 0	1954	14-26	1959	13- 9	1964	0-21
1948	13- 7	1955	13- 0	1960	7-14	1965	17- 7
1951	7-28	1956	41-27	1961	7- 6	1966	28- 0
1952	14-33	1957	7- 7	1962	7- 6		

BG has won 11, lost 7, tied 1

Nov. 18

NORTHERN ILLINOIS

Game Site—Perry Field, Bowling Green, Ohio
1:30 p.m. E.S.T.

NORTHERN'S 1967 SCHEDULE

Sept. 16	at Butler	(1-0)
Sept. 23	at Kent State	(0-3)
Sept. 30	INDIANA STATE	(1-1)
Oct. 7	BALL STATE	(1-1-1)
Oct. 14	at Bradley	(3-3)
Oct. 21	SAN DIEGO STATE	(0-0)
Oct. 28	HILLSDALE	(3-0)
Nov. 4	WEST TEXAS STATE	(0-0)
Nov. 11	at Toledo	(0-0)
Nov. 18	at Bowling Green	(0-0)

1966 RESULTS

NI		*Opp.*	*NI*		*Opp.*
34	Butler	6	14	Hillsdale	7
7	Kent State	26	31	Akron	18
20	Central Michigan	13	8	Illinois State	27
38	Ball State	24	44	Western Illinois	6
49	Bradley	18	48	Wisc. at Milwaukee	8

Won 8, Lost 2

Enrollment: 16,400

Colors: Cardinal and Black Nickname: Huskies

Stadium: NIU Stadium Capacity: 15,000

Location: DeKalb, Illinois

Athletic Director: George Evans

Head Coach: Howard Fletcher (Northern Illinois '39) Lifetime Record at NIU: 67-35-1

Assistant Coaches: Otis Wagner, John Wrenn, Jack Pheanis, Bill Peck, Charles Nickoson, Roger Theder, Barry Allen.

Sports Information Director: Ted Emery

Returning Standouts: Jim Faggetti (LB), Jack Frost (E), Mike Griesman (QB), Corby Howard (T), Don Hower (MG), John Spilis (E), George Szukis (E), Jim Wendler (HB), Rick Osbourne (K).

Outstanding Sophomores: Bruce Bray (HB), Bob Carpenter (QB), Dave Mattio (T), Ken Muszyniski (C), Steve Parker (QB), Gordon Rice (FB).

Last Year's Game—No Game was played between the two schools in 1966.

THE BOWLING GREEN—NORTHERN ILLINOIS SERIES
1967—First Meeting

Nov. 25

CALIFORNIA STATE AT LA

Game Site—Rose Bowl, Los Angeles, California
8:00 p.m. P.S.T.

CALIFORNIA STATE'S 1967 SCHEDULE

Sept. 16	at University of Texas (Arlington)	(0-0)
Sept. 30	at Parsons	(0-1)
Oct. 7	at Weber State	(0-1)
Oct. 14	SAN DIEGO STATE	(5-7-1)
Oct. 21	at Fresno State	(3-8)
Oct. 28	at Hawaii	(4-2)
Nov. 4	CAL POLY (SAN LUIS OBISPO)	(4-8)
Nov. 11	at California State (Long Beach)	(7-2-2)
Nov. 18	SAN FERNANDO VALLEY STATE	(3-1)
Nov. 25	BOWLING GREEN	(0-1)

1966 RESULTS

CS		*Opp.*	*CS*		*Opp.*
7	Pacific	30	23	Abilene Christian	7
9	Texas A&I	7	10	Cal Poly	14
7	Weber State	70	17	Long Beach	13
7	Parsons	37	51	San Fernando	19
7	Fresno State	14	12	San Diego	39

Won 4, Lost 6

Enrollment: 22,000

Colors: Black and Gold Nickname: Diablos

Stadium: Rose Bowl Capacity: 102,000

Location: Los Angeles, California

Athletic Director: Cameron Deeds

Head Coach: Jim Williams (Cal. State at LA '54) Lifetime Record at Cal. State: 4-6

Assistant Coaches: Reed Nilsen, Ron Hull, John Hermann, Walt Thurmond

Sports Information Director: Bob Hopper

Lettermen: Returning 18, Lost 12

Returning Standouts: Jewell Aikins (E), Mike Anderson (E), Don Miller (E), Dave Wetzell (E), Jon Bruno (T), Laurence Jarmon (T), Dick Hoover (G), Henry Parks (G), Don Newman (QB), John Berokoff (DB), Dave Contreras (DB), Jack Harnden (DB), Mickey Sneddon (DB).

Outstanding Newcomers: Pat Bauguess (DB), Jim Bongi (E), Steve Cox (C), Kent Gammel (E), Joe Hendrix (T), John Jones (HB), Bob Jonsson (T), Art Luciani (FB), Bob Meason (G), Art O'Grady (FB), Bobby Thompson (HB).

Last Year's Game—No game was played between the two schools in 1966.

BOWLING GREEN—CALIFORNIA STATE SERIES
1965—21-0
BG has won 1, lost 0

ALL-TIME SERIES

	G	W	L	T
Adrian	1	0	1	0
Akron	1	0	1	0
Albion	1	1	0	0
Alma	3	3	0	0
Ashland	6	5	1	0
Baldwin-Wallace	21	8	10	3
Ball State	2	2	0	0
Bluffton	12	9	2	1
Bradley	4	4	0	0
Bunker Hill Navy	2	0	2	0
California Poly	1	1	0	0
California State	1	1	0	0
Canisius	1	1	0	0
Capital	11	2	4	5
Case Tech	2	2	0	0
Cedarville	2	2	0	0
Central Michigan	12	9	3	0
Dayton	11	9	2	0
Defiance	16	10	5	1
Delaware	2	2	0	0
Detroit	1	1	0	0
Drake	1	1	0	0
Eastern Kentucky	3	0	3	0
Findlay	17	10	2	5
*Fresno State	1	0	1	0
Grosse Isle Navy	1	1	0	0
Heidelberg	6	2	3	1
Hiram	7	4	1	2
Hope	1	1	0	0
Huntington	1	1	0	0
Iowa State Teachers	1	1	0	0
John Carroll	4	1	2	1
Kent State	35	19	10	6
Lockbourne AFB	1	1	0	0
Marietta	1	0	1	0
Marshall	13	12	1	0
Miami U. Navy	1	1	0	0
Miami	24	6	16	2
Michigan Normal	10	4	5	1
Morningside	1	1	0	0
Morris Harvey	2	1	1	0
Mount Union	6	3	3	0
North Texas State	1	1	0	0
Oberlin	2	1	1	0
Ohio Northern	11	3	5	3
Ohio University	19	11	7	1
Ohio Wesleyan	7	5	2	0
Otterbein	4	2	0	2
Patterson Field	1	1	0	0
Rider	2	1	0	1
Southern Illinois	6	6	0	0
St. Boneventure	2	0	2	0
Tampa	1	0	1	0
Temple	2	1	1	0
Texas Western	1	1	0	0
Toledo	31	18	10	3
Wayne	10	8	1	1
Waynesburg	1	0	1	0
Western Michigan	13	10	2	1
Western Reserve	2	0	1	1
West Texas	3	1	2	0
Wichita	1	1	0	0
William and Mary	1	0	1	0
Wittenberg	7	5	2	0
Wooster	2	1	0	1
Xavier	6	5	1	0
Youngstown	4	3	1	0
TOTALS	389	227	121	42

*Bowl Game

48 YEARS OF BG FOOTBALL

Year	*W*	*L*	*T*	*Coach*
1919	0	3	0	J. Stitt
1920	1	4	0	W. Jean
1921	3	1	1	E. Kreiger
1922	4	2	1	A. Snyder
1923	3	5	0	R. McCandless
1924	3	4	0	W. Steller
1925	3	1	3	W. Steller
1926	4	3	1	W. Steller
1927	5	1	1	W. Steller
1928	5	0	2	W. Steller
1929	4	2	1	W. Steller
1930	6	0	2	W. Steller
1931	3	1	4	W. Steller
1932	3	3	1	W. Steller
1933	2	3	2	W. Steller
1934	2	3	2	W. Steller
1935	1	6	0	H. Ockerman
1936	4	2	3	H. Ockerman
1937	3	4	1	H. Ockerman
1938	3	2	3	H. Ockerman
1939	6	1	1	H. Ockerman
1940	3	4	1	H. Ockerman
1941	7	1	1	R. Whittaker
1942	6	2	1	R. Whittaker
1943	5	3	1	R. Whittaker
1944	5	3	1	R. Whittaker
1945	4	3	0	R. Whittaker
1946	5	3	0	R. Whittaker
1947	5	5	0	R. Whittaker
1948	8	0	1	R. Whittaker
1949	4	5	0	R. Whittaker
1950	3	4	2	R. Whittaker
1951	4	4	1	R. Whittaker
1952	7	2	0	R. Whittaker
1953	1	8	0	R. Whittaker
1954	2	7	0	R. Whittaker
1955	7	1	1	D. Perry
1956	8	0	1	D. Perry
1957	6	1	2	D. Perry
1958	7	2	0	D. Perry
1959	9	0	0	D. Perry
1960	8	1	0	D. Perry
1961	8	2	0	D. Perry
1962	7	1	1	D. Perry
1963	8	2	0	D. Perry
1964	9	1	0	D. Perry
1965	7	2	0	B. Gibson
1966	6	3	0	B. Gibson

ALL-TIME B.G.S.U. COACHES' RECORDS

	Games	*Won*	*Lost*	*Tied*	*Pct.*
John Stitt	3	0	3	0	.000
Walter Jean	5	1	4	0	.250
Earl C. Kreiger	5	3	1	1	.700
Allen Snyder	7	4	2	1	.642
R. B. McCandless	8	3	5	0	.375
Warren E. Steller	80	40	21	19	.619
Harry Ockerman	48	20	19	9	.511
Robert H. Whittaker	123	66	50	7	.565
*Doyt L. Perry	92	77	10	5	.864
Bob Gibson	18	13	5	0	.728
BGSU'S ALL-TIME RECORD	389	227	120	42	.638

*Bowl Game not included.

ALL-TIME
BOWLING GREEN STATE UNIVERSITY
FOOTBALL RESULTS

1919—JOHN STITT

BG		Opp.
0	TOLEDO	6
0	at Defiance	12
0	MICH. NORMAL	10
0		28

Won 0, Lost 3, Tied 0

1920—WALTER JEAN

BG		Opp.
6	at Findlay	10
0	at Michigan Normal	68
0	HEIDELBERG	14
28	DEFIANCE	46
7	at Kent	0
41		138

Won 1, Lost 4, Tied 0

1921—EARL C. KREIGER

BG		Opp.
0	KENT	0
7	at Defiance	0
151	FINDLAY	0
0	at Ashland	27
21	at Toledo	6
179		33

Won 3, Lost 1, Tied 1

1922—ALLEN SNYDER

BG		Opp.
0	at Ohio Northern	27
0	ADRIAN	7
26	at Findlay	0
22	DEFIANCE	0
38	at Huntington	6
6	TOLEDO	6
6	at Kent	0
98		46

Won 4, Lost 2, Tied 1

1923—R. B. McCANDLESS

BG		Opp.
0	OHIO NORTHERN	46
12	at Heidelberg	13
13	BLUFFTON	0
26	FINDLAY	3
0	at Toledo	27
7	at Defiance	17
10	ASHLAND	0
0	at Baldwin-Wallace	25
68		131

Won 3, Lost 5, Tied 0

1924
WARREN E. STELLER

BG		Opp.
0	at Capital	19
13	at Ashland	6
7	at Toledo	12
0	at Central Michigan	21
0	DEFIANCE	15
6	at Bluffton	0
34	CEDARVILLE	0
60		73

Won 3, Lost 4, Tied 0

1925

BG		Opp.
0	at Otterbein	0
0	MICH. NORMAL	14
0	at Capital	0
0	at Findlay	0
2	at Defiance	0
6	BLUFFTON	0
26	ASHLAND	14
34		28

Won 3, Lost 1, Tied 3

1926

BG		Opp.
0	at Dayton	41
14	at Bluffton	0
25	CEDARVILLE	0
6	FINDLAY	7
13	CENTRAL MICH.	0
30	DEFIANCE	7
0	at Capital	15
0	at Detroit CC (Wayne)	0
88		70

Won 4, Lost 3, Tied 1

1927

BG		Opp.
0	at Otterbein	0
6	OHIO NORTHERN	2
13	at Kent State	0
6	DETROIT CC (Wayne)	0
6	FINDLAY	0
15	at Defiance	0
6	BLUFFTON	12
52		14

Won 5, Lost 1, Tied 1

1928

BG		Opp.
7	at Ohio Northern	0
6	at Bluffton	0
14	TOLEDO	0
12	DEFIANCE	12
20	at Detroit CC (Wayne)	0
19	at Findlay	0
12	KENT	12
90		24

Won 5, Lost 0, Tied 2

1929

BG		Opp.
0	BALDWIN-WALLACE	18
7	at Michigan Normal	34
23	FINDLAY	0
0	at Toledo	0
6	at Defiance	0
15	BLUFFTON	0
25	DETROIT CC (Wayne)	2
76		54

Won 4, Lost 2, Tied 1

1930

BG		Opp.
19	HOPE	0
7	at Baldwin-Wallace	6
13	at Bluffton	6
13	DEFIANCE	6
6	at Findlay	6
0	TOLEDO	0
30	ALBION	7
19	at Detroit CC (Wayne)	7
107		38

Won 6, Lost 0, Tied 2

1931

BG		Opp.
0	at Baldwin-Wallace	0
6	MT. UNION	0
0	at Western Reserve	0
13	DETROIT CC (Wayne)	0
0	BLUFFTON	0
0	at Defiance	15
6	FINDLAY	6
6	at Central Michigan	0
31		21

Won 3, Lost 1, Tied 4

1932

BG		Opp.
0	BALDWIN-WALLACE	24
7	at Mt. Union	6
0	at Bluffton	14
14	DEFIANCE	7
0	at Hiram	0
12	TOLEDO	6
0	at Ohio Northern	20
33		77

Won 3, Lost 3, Tied 1

1933

BG		Opp.
6	MT. UNION	7
19	BLUFFTON	0
6	at Baldwin-Wallace	58
6	at Ohio Northern	0
7	at Toledo	26
0	CAPITAL	0
0	HIRAM	0
44		91

Won 2, Lost 3, Tied 2

1934

BG		Opp.
0	at Mt. Union	12
20	OTTERBEIN	7
0	KENT	0
3	at Hiram	13
13	at Capital	0
0	TOLEDO	22
0	OHIO NORTHERN	0
36		54

Won 2, Lost 3, Tied 2

1935

HARRY OCKERMAN

BG		Opp.
0	CAPITAL	12
0	BALD.-WALLACE	41
0	at Ohio Northern	54
0	at Kent	45
0	at Toledo	63
0	MARIETTA	31
25	HIRAM	0
25		246

Won 1, Lost 6, Tied 0

1936

BG		Opp.
0	at Western Reserve	40
7	at Capital	7
6	MICH. NORMAL	0
13	at Wittenberg	0
0	KENT STATE	6
13	at Hiram	0
20	at Ashland	0
7	OHIO NORTHERN	7
0	HEIDELBERG	0
66		60

Won 4, Lost 2, Tied 3

1937

BG		Opp.
12	HIRAM	0
0	at Baldwin-Wallace	21
0	at Michigan Normal	25
12	CAPITAL	0
7	OHIO NORTHERN	9
13	at Kent	13
0	WITTENBERG	12
12	at Heidelberg	0
49		80

Won 3, Lost 4, Tied 1

1938

BG		Opp.
0	CAPITAL	0
0	at John Carroll	20
50	ASHLAND	0
7	WITTENBERG	0
0	at Ohio Northern	0
7	MICH. NORMAL	7
3	KENT	7
27	at Hiram	0
94		34

Won 3, Lost 2, Tied 3

1939

BG		Opp.
35	BLUFFTON	0
9	WAYNE	0
6	CAPITAL	7
26	OTTERBEIN	6
19	at Wittenberg	13
34	at Kent	0
7	at Findlay	7
23	at Michigan Normal	13
159		46

Won 6, Lost 1, Tied 1

1940

BG		Opp.
0	WITTENBERG	14
14	at Findlay	7
15	MICH. NORMAL	0
7	at Capital	7
0	KENT	13
26	at Wooster	14
0	at Eastern Kentucky	48
0	at Wayne	19
62		122

Won 3, Lost 4, Tied 1

1941

ROBERT H. WHITTAKER

BG		Opp.
14	WOOSTER	14
0	at Akron	8
9	at Miami	0
20	at Mich. Normal	6
39	HEIDELBERG	6
12	at Kent	6
13	at Wittenberg	0
47	FINDLAY	0
19	WAYNE	0
173		40

Won 7, Lost 1, Tied 1

1942

BG		Opp.
39	MIAMI NAVAL	0
14	at Ohio Wesleyan	15
26	at Ball State	14
20	at Wayne	6
7	MIAMI	6
0	KENT	7
10	WITTENBERG	0
0	at Findlay	0
19	GROSSE ISLE NAVY	7
135		55

Won 6, Lost 2, Tied 1

1943

BG		Opp.
18	OHIO WESLEYAN	7
40	at Xavier	0
36	CENTRAL MICH.	0
31	PATTERSON FIELD	0
12	BUNKER HILL N.	13
7	at Baldwin-Wallace	7
24	ALMA	0
6	at Miami	45
20	at Ohio Wesleyan	32
194		104

Won 5, Lost 3, Tied 1

1944

BG		Opp.
20	at Central Mich.	19
7	at Miami	28
13	at Ohio Wesleyan	6
6	BALD.-WALLACE	13
19	ALMA	6
41	OHIO WESLEYAN	0
20	at Case	18
7	at Bunker Hill Navy	27
133		117

Won 5, Lost 3, Tied 0

1945

BG		Opp.
15	at Alma	0
19	CENTRAL MICH.	6
13	at Baldwin-Wallace	14
0	at Miami	26
6	at Ohio University	0
0	at Oberlin	28
26	CASE	7
79		81

Won 4, Lost 3, Tied 0

1946

BG		Opp.
0	at Central Michigan	7
13	BALL STATE	0
0	MIAMI	6
13	at Kent	0
13	at Canisius	7
14	OBERLIN	0
9	at St. Bonaventure	13
33	XAVIER	6
95		39

Won 5, Lost 3, Tied 0

1947

BG		Opp.
0	at Xavier	2
20	CENTRAL MICH.	19
13	at Dayton	20
19	at Miami	33
2	OHIO UNIV.	0
21	KENT	18
26	FINDLAY	9
14	at St. Bonaventure	21
19	IOWA STATE T.	7
0	at William & Mary	20
134		149

Won 5, Lost 5, Tied 0

1948

BG		Opp.
13	at Ohio University	7
13	at Central Mich.	12
21	at Toledo	6
48	MORRIS HARVEY	6
33	BALD.-WALLACE	28
28	at Findlay	7
23	at Kent	14
38	MORN. COLLEGE	7
13	JOHN CARROLL	13
230		100

Won 8, Lost 0, Tied 1

1949

BG		Opp.
47	RIDER COLLEGE	14
20	CENTRAL MICH.	0
19	at Toledo	20
0	at Morris Harvey	21
21	at Baldwin-Wallace	34
24	at John Carroll	38
27	KENT	6
35	at Mt. Union	7
13	EASTERN KY.	21
206		161

Won 4, Lost 5, Tied 0

1950

BG		Opp.
0	at Rider	0
6	MIAMI	54
20	BRADLEY	14
0	at Central Mich.	12
34	BALD.-WALLACE	34
39	at Toledo	14
6	at Kent	19
22	YOUNGSTOWN	7
7	at Eastern Kentucky	34
134		188

Won 3, Lost 4, Tied 2

1951

BG		Opp.
23	OHIO WESLEYAN	13
7	at Miami	46
13	MT. UNION	26
7	at Ohio University	28
27	at Baldwin-Wallace	20
6	TOLEDO	12
27	KENT	27
20	at Youngstown	0
20	at Bradley	6
150		178

Won 4, Lost 4, Tied 1

1952

BG		Opp.
20	CENTRAL MICH.	7
7	MIAMI	42
45	at Ohio Wesleyan	0
21	at Bradley	14
27	BALD.-WALLACE	19
29	at Toledo	19
44	at Kent	21
50	YOUNGSTOWN	0
14	OHIO UNIV.	33
257		155

Won 7, Lost 2, Tied 0

1953

BG		Opp.
7	at Youngstown	20
0	at Miami	47
0	at Temple	27
39	BRADLEY	13
27	at Baldwin-Wallace	35
19	TOLEDO	20
7	KENT	41
6	HEIDELBERG	27
14	at Ohio University	22
119		252

Won 1, Lost 8, Tied 0

1954

BG		Opp.
18	at Dayton	0
7	MIAMI	46
7	WAYNESBURG	12
15	at Western Mich.	20
13	BALD.-WALLACE	0
7	at Toledo	38
25	at Kent	28
19	MARSHALL	26
14	OHIO UNIV.	26
125		196

Won 2, Lost 7, Tied 0

1955—DOYT L. PERRY

BG		Opp.
40	DEFIANCE	0
6	at Kent	6
35	WESTERN MICH.	0
30	JOHN CARROLL	0
34	at Baldwin-Wallace	14
39	TOLEDO	0
27	at Marshall	26
0	at Miami	7
13	at Ohio University	0
151		53

Won 7, Lost 1, Tied 1

1956

BG		Opp.
73	DEFIANCE	0
17	KENT	0
27	at Western Michigan	13
46	at Drake	7
32	at Baldwin-Wallace	21
34	at Toledo	12
34	MARSHALL	12
7	MIAMI	7
41	OHIO UNIV.	27
311		99

Won 8, Lost 0, Tied 1

1957

BG		Opp.
60	BALD.-WALLACE	7
16	at Xavier	0
7	at Delaware	0
14	WESTERN MICH.	14
29	TOLEDO	0
13	at Kent	7
7	MIAMI	13
7	at Ohio University	7
14	at Marshall	7
167		55

Won 6, Lost 1, Tied 2

1958

BG		Opp.
20	at Wichita	14
27	LOCKBOURNE AFB	6
25	at Dayton	0
40	at Western Mich.	6
31	at Toledo	16
7	KENT	8
14	at Miami	28
33	OHIO UNIV.	6
21	MARSHALL	7
218		91

Won 7, Lost 2, Tied 0

1959

BG		Opp.
51	at Marshall	7
14	DAYTON	0
34	WESTERN MICH.	0
51	TOLEDO	21
25	at Kent State	8
33	MIAMI	16
23	at Southern Illinois	14
30	DELAWARE	8
13	at Ohio University	9
274		83

Won 9, Lost 0, Tied 0

1960

BG		Opp.
14	MARSHALL	7
21	at Miami	12
14	at Western Mich.	13
14	at Toledo	3
28	KENT STATE	0
50	CALIFORNIA P.	6
27	SOUTHERN ILL.	6
7	OHIO UNIV.	14
21	at Texas Western	0
196		61

Won 8, Lost 1, Tied 0

1961

BG		Opp.
40	at Marshall	0
28	DAYTON	11
21	WESTERN MICH.	0
17	TOLEDO	6
21	at Kent State	6
6	MIAMI	7
28	WEST TEXAS ST.	6
7	at Ohio University	6
20	at Southern Illinois	0
6	Fresno State (Mercy Bowl)	36
194		78

Won 8, Lost 2, Tied 0

1962

BG		Opp.
48	MARSHALL	6
14	at Dayton	7
10	at Western Mich.	6
28	at Toledo	13
45	KENT STATE	6
24	at Miami	24
7	at West Texas State	23
7	OHIO UNIV.	6
21	SOUTHERN ILL.	0
204		91

Won 7, Lost 1, Tied 1

1963

BG		Opp.
27	DETROIT	14
31	at Southern Illinois	6
28	DAYTON	0
16	WESTERN MICH.	7
22	TOLEDO	20
18	at Kent State	3
12	MIAMI	21
21	at Marshall	14
0	at Ohio University	16
26	XAVIER	15
201		116

Won 8, Lost 2, Tied 0

1964

BG		Opp.
35	SOUTHERN ILL.	12
21	at North Texas	7
35	DAYTON	0
28	at Western Mich.	8
31	at Toledo	14
41	KENT STATE	0
21	at Miami	18
28	MARSHALL	0
0	OHIO UNIV.	21
35	at Xavier	7
275		87

Won 9, Lost 1, Tied 0

1965—*BOB GIBSON*

BG		Opp.
21	CALIFORNIA ST.	0
0	at West Texas State	34
9	at Dayton	0
21	WESTERN MICH.	17
21	TOLEDO	14
7	at Kent State	6
7	MIAMI	23
20	at Marshall	6
17	at Ohio University	7
123		107

Won 7, Lost 2, Tied 0

1966

BG		Opp.
13	at Tampa	20
13	DAYTON	0
14	at Western Mich.	16
14	at Toledo	13
12	KENT STATE	35
17	at Miami	14
14	MARSHALL	6
28	OHIO UNIV.	0
62	at Temple	20
187		124

Won 6, Lost 3, Tied 0

1966 ALL MID-AMERICAN CONFERENCE TEAM

FIRST TEAM

OFFENSE

Player and School	*Ht.*	*Wt.*	*Class*
E—John Erisman, Miami	6-2	195	Sr.
E—Henry Burch, Toledo	6-2	200	Sr.
T—John Shafer, Miami	6-1	235	Sr.
T—Ken Carmon, Ohio	6-4	240	So.
G—Dave Tsaloff, Miami	6-1	220	Jr.
G—Jon Brooks, Kent	6-2	260	Sr.
C—Heath Wingate, Bowling Green	6-2	225	Sr.
QB—Bruce Matte, Miami	6-2	195	Sr.
OB—Don Fitzgerald, Kent	6-0	215	Jr.
OB—Andy Socha, Marshall	6-0	195	Sr.
OB—Joe Kozar, Miami	6-1	210	Sr.

DEFENSE

E—Jamie Rivers, Bowling Green	6-2	220	Sr.
E—Don Abbott, Kent State	6-4	215	Jr.
T—Bob Rowe, Western Michigan	6-4	245	Sr.
T—Ed Philpott, Miami	6-3	235	Sr.
MG—Tom Beutler, Toledo	6-0	205	Jr.
LB—Bill Landis, Kent State	6-2	215	Jr.
LB—Barry Sneed, Toledo	5-10	210	Sr.
DB—Mike Weger, Bowling Green	6-2	190	Sr.
DB—Bob Smith, Miami	6-1	175	Jr.
DB—Lou Harris, Kent State	6-2	175	Jr.
DB—Dick Wagoner, Bowling Green	6-2	190	Sr.

SECOND TEAM

OFFENSE

E—Eddie Jones, Bowling Green	6-1	180	So.
E—Gary Crain, Western Michigan	6-0	190	Sr.
T—Torre Ossmo, Western Michigan	6-4	270	Sr.
T—Steve Tarle, Kent State	6-2	240	Jr.
G—Frank Spolrich, Ohio	6-0	200	Sr.
G—Roger Schmidt, Bowling Green	6-2	230	Jr.
C—Gene Hamlin, Western Michigan	6-3	230	So.
QB—John Schneider, Toledo	6-1	185	Jr.
OB—Tim Majerle, Western Michigan	5-11	185	So.
OB—Al Moore, Miami	5-11	185	Jr.
OB—Mickey Jackson, Marshall	5-10	170	Sr.

DEFENSE

E—Bill Biggs, Ohio	6-0	200	Sr.
E—Dave Seiter, Bowling Green	6-3	235	Jr.
T—Ray Hayes, Toledo	6-5	245	Jr.
T—Henry Orr, Bowling Green	6-2	235	Sr.
MG—Dane Sopha, Western Michigan	6-2	225	Sr.
LB—Joe Siesel, Bowling Green	6-0	220	Sr.
LB—Wayne Warden, Miami	6-2	190	Sr.
DB—Dave Hudson, Western Michigan	6-3	180	So.
DB—Joe Souliere, Bowling Green	5-10	175	Sr.
DB—Chuck Williams, Ohio	5-8	175	Sr.
DB—Charlie Stikes, Kent State	6-3	190	Sr.

1966 MID-AMERICAN STATISTICS

TEAM OFFENSE

	G	Plays	Yards	Game Avg.
Toledo	6	431	1871	312
Kent State	6	431	1665	278
Miami	6	390	1626	271
Bowling Green	6	390	1580	263
Western Michigan	6	374	1514	252
Ohio University	6	319	1444	241
Marshall	6	351	1171	195

TEAM DEFENSE

	G	Plays	Yards	Game Avg.
Kent State	6	329	1272	212
Toledo	6	363	1397	233
Miami	6	388	1426	238
Bowling Green	6	365	1469	245
Marshall	6	375	1538	256
Western Michigan	6	429	1844	307
Ohio University	6	446	1945	324

RUSHING

	G	Carries	Yards	Avg.
Don Fitzgerald, Kent	6	186	749	4.0
Andy Socha, Marshall	6	105	561	5.4
Tim Majerle, Western	6	127	445	3.6
Joe Kozar, Miami	6	111	421	3.8
Dave Conley, Ohio	5	77	405	5.3
Bob Houmard, Ohio	6	90	315	3.5
Al Moore, Miami	6	82	308	3.7
Roland Moss, Toledo	6	109	281	2.6
Joe Pledger, Kent	6	90	280	3.1
Bruce Matte, Miami	6	76	270	3.6

PASSING

	G	Att.	Comp.	Int.	Pct.	Yds.	TD's
John Schneider, Toledo	6	170	88	10	.518	1073	6
Ron Swartz, Kent	6	88	38	6	.437	452	2
P. J. Nyitray, BG	3	65	34	1	.523	395	2
Jim Boreland, Western	6	70	34	5	.486	569	6
Jim Torrence, Marshall	5	69	33	6	.478	390	2

TOTAL OFFENSE

	G	Plays	Yards	Pts. Resp.
John Schneider, Toledo	6	195	1106	44
Don Fitzgerald, Kent	6	186	749	48
Bruce Matte, Miami	6	134	631	62
Andy Socha, Marshall	6	105	561	18
Jim Boreland, Western	6	88	551	42

PASS RECEIVING

	G	No.	Yards	TD's
Eddie Jones, BG	6	32	441	1
Henry Burch, Toledo	6	29	320	1
John Erisman, Miami	6	20	278	3
Mickey Jackson, Marshall	6	19	253	0
Dave Mollard, Western	6	17	226	2
Jay Maupin, Ohio	6	16	289	2
Jerry Seither, Kent	6	15	223	1
Bill Blunt, Kent	6	14	156	1
Pete Kramer, Toledo	6	13	128	2

SCORING

	G	Extra Pts.	TD's	FG	Total Pts.
Don Fitzgerald, Kent	6	0	8	0	48
Bruce Matte, Miami	6	0	7	0	42
Tim Majerle, Western	6	0	7	0	42
Al Moore, Miami	6	9	1	5	30
Dave Conley, Ohio	5	0	5	0	30
Roland Moss, Toledo	6	0	4	0	24
Dave Cranmer, BG	6	0	4	0	24

PUNTING

	No.	Avg.
Bob Brown, Ohio	32	40.0
Dale Livingston, Western	32	39.9
John Erisman, Miami	32	36.0
George Infante, Kent	33	35.7
George Hummel, Marshall	36	35.3

PUNT RETURNS

	No.	Yds.	Avg.
Keith Carpenter, Toledo	3	104	34.7
Jim Shaw, Miami	6	127	21.2
Sam Antonazzo, Western	6	105	17.5

KICKOFF RETURNS

	No.	Yds.	Avg.
Bill Blunt, Kent	5	157	31.4
Keith Carpenter, Toledo	4	122	30.5
Al Moore, Miami	5	120	24.0

INTERCEPTIONS

	No.	Yds.
Dick Wagoner, BG	4	51
Dick Boron, Miami	4	37
Tony Balsamo, Ohio	4	29
Lou Harris, Kent	4	14
Denny Hromika, Toledo	3	37
Bob Thomas, Miami	3	5

TEAM RUSHING OFFENSE

	G	Plays	Yds.	Avg.
Miami	6	331	1265	211
Kent State	6	340	1169	195
Bowling Green	6	265	856	144
Ohio University	6	361	821	134
Toledo	6	257	779	130
Western Michigan	6	276	762	127
Marshall	6	248	650	108

TEAM PASSING OFFENSE

	G	Att.	Comp.	Int.	Yds.	Avg.	TD's
Toledo	6	174	89	11	1092	182	6
Western Michigan	6	92	44	8	717	119	6
Bowling Green	6	125	57	2	684	114	3
Ohio University	6	86	49	7	563	94	4
Marshall	6	103	45	9	542	90	3
Kent State	6	92	40	6	498	83	3
Miami	6	59	27	2	361	60	3

BOWLING GREEN'S TOP MAC PERFORMANCES

SEASON

RUSHING

	G	Carries	Yds.	Avg.	Year
Vic DeOrio	6	108	556	5.1	1956
Bob Ramlow	6	94	484	5.1	1958
Stew Williams	6	99	422	4.2	1965
Jack Giroux	6	92	407	4.4	1956
Stew Williams	6	65	401	6.2	1964

PASSING

	G	Comp	Pct.	Yds.	TD	Year
Bob Colburn	6	36 of 70	.519	509	3	1958
Jim Bryan	6	29 of 42	.690	432	3	1955
Jerry Ward	6	33 of 66	.500	426	1	1964
Bob Colburn	6	35 of 64	.547	406	5	1959
P. J. Nyitray	3	34 of 65	.523	395	2	1966
Jerry Ward	6	27 of 67	.403	369	2	1963
Bill Lyons	4	29 of 59	.491	367	3	1952

RECEIVING

	G	Cgt.	Yds.	TD	Year
Eddie Jones	6	32	441	1	1966
Jack Hecker	6	19	362	4	1955
Jim Ladd	4	17	235	2	1952
Jim Ladd	4	15	236	1	1953
Bernie Casey	6	11	138	2	1959
Jack Hecker	6	10	245	3	1954

SCORING

	G	Pts.	Year
Bernie Casey	6	52	1959
Jay Cunningham	6	48	1963
Jay Cunningham	6	36	1962
Don Lisbon	6	36	1962
Tom Luettke	6	36	1965
Harold Furcron	6	32	1958
Vic DeOrio	6	30	1955

GAME

RUSHING

	Yds.	Carries	Game	Year
Bob Ramlow	147	17	Toledo	1958
Tony Trent	146	8	Toledo	1964
Vic DeOrio	135	24	Western	1956
Carlos Jackson	134	17	Toledo	1955

PASSING

	Comp.	Yds.	TD	Game	Year
Jim Bryan	17 of 21	243	1	Marshall	1955
Bill Lyons	13 of 20	169	2	Kent State	1952
P. J. Nyitray	11 of 17	139	0	Ohio University	1966
P. J. Nyitray	10 of 23	167	1	Marshall	1966
Jim Bryan	10 of 12	146	2	Western	1955
Don Nehlen	10 of 12	111	1	Miami	1957

RECEIVING

	Caught	Yds.	TD	Game	Year
Eddie Jones	11	121	1	Ohio University	1966
Jack Hecker	10	163	1	Marshall	1955
Eddie Jones	7	57	0	Miami	1966
Phil White	6	86	0	Kent State	1952
Jim Ladd	6	68	2	Kent State	1952

SCORING

	Pts.	Game	Year
Bernie Casey	18	Miami	1959
Harold Furcron	18	Ohio University	1958
Bob Gwin	18	Toledo	1952
Tom Luettke	18	Toledo	1965
Clarence Mason	18	Western	1959
Bob Ramlow	18	Western	1958

MAC FOOTBALL STANDINGS

1947	*W*	*L*	*T*	*Pct.*	*Pts.*	*Opp.*
Cincinnati	3	1	0	.750	74	63
Western Reserve	2	1	0	.667	32	14
Ohio University	2	3	0	.400	71	92
Butler	1	3	0	.250	47	66
Miami	2	0	0	1.000	59	7
Western Michigan	0	1	0	.000	20	21

1948	*W*	*L*	*T*	*Pct.*	*Pts.*	*Opp.*
Miami	4	0	0	1.000	147	48
Western Michigan	3	1	0	.750	114	38
Cincinnati	3	1	0	.750	79	76
Ohio University	2	3	0	.400	71	92
Western Reserve	1	4	0	.200	26	138
Butler	0	4	0	.000	20	56

1949	*W*	*L*	*T*	*Pct.*	*Pts.*	*Opp.*
Cincinnati	4	0	0	1.000	109	38
Miami	3	1	0	.750	112	54
Ohio University	2	2	1	.500	50	73
Western Michigan	2	3	0	.400	93	97
Western Reserve	1	3	1	.200	69	101
Butler	0	3	0	.000	12	82

1950	*W*	*L*	*T*	*Pct.*	*Pts.*	*Opp.*
Miami	4	0	0	1.000	160	34
Cincinnati	3	1	0	.750	98	40
Ohio University	2	2	0	.500	65	58
Western Reserve	1	3	0	.250	46	152
Western Michigan	1	4	0	.200	67	117

1951	*W*	*L*	*T*	*Pct.*	*Pts.*	*Opp.*
Cincinnati	3	0	0	1.000	109	38
Miami	3	1	0	.750	89	53
Kent State	2	1	0	.667	117	67
Ohio University	2	2	0	.500	41	74
Western Reserve	1	3	0	.250	54	143
Western Michigan	1	5	0	.167	72	128
Toledo	1	1	0	.500	19	20

1952	*W*	*L*	*T*	*Pct.*	*Pts.*	*Opp.*
Cincinnati	3	0	0	1.000	116	18
Miami	4	1	0	.800	153	60
Ohio University	5	2	0	.714	139	133
Bowling Green	2	2	0	.500	94	115
Kent State	2	2	0	.500	84	103
Western Michigan	1	4	0	.200	64	133
Western Reserve	1	4	0	.200	53	111
Toledo	1	4	0	.200	76	106

1953	*W*	*L*	*T*	*Pct.*	*Pts.*	*Opp.*
Ohio University	5	0	1	.917	201	54
Miami	3	0	1	.875	187	13
Kent State	3	1	0	.750	129	47
Toledo	2	3	0	.400	59	154
Western Reserve	1	2	1	.375	35	100
Western Michigan	0	4	1	.100	39	192
Bowling Green	0	4	0	.000	40	130

1954	*W*	*L*	*T*	*Pct.*	*Pts.*	*Opp.*
Miami	4	0	0	1.000	186	20
Kent State	4	1	0	.800	161	72
Ohio University	5	2	0	.714	150	131
Toledo	3	2	0	.600	111	75
Western Michigan	3	4	0	.429	110	155
Western Reserve	2	3	0	.400	33	167
Marshall	2	5	0	.286	159	193
Bowling Green	0	6	0	.000	87	184

1955	*W*	*L*	*T*	*Pct.*	*Pts.*	*Opp.*
Miami	5	0	0	1.000	153	21
Bowling Green	4	1	1	.750	120	39
Kent State	4	1	1	.750	124	59
Ohio University	3	3	0	.500	114	100
Toledo	2	4	0	.333	46	173
Marshall	1	5	0	.167	93	152
Western Michigan	0	5	0	.000	28	134

1956	*W*	*L*	*T*	*Pct.*	*Pts.*	*Opp.*
Bowling Green	5	0	1	.917	160	71
Miami	4	0	1	.900	91	42
Kent State	4	2	0	.667	136	70
Marshall	2	4	0	.333	78	109
Ohio University	2	4	0	.333	103	108
Western Michigan	1	4	0	.200	52	109
Toledo	1	5	0	.167	79	190

1957	*W*	*L*	*T*	*Pct.*	*Pts.*	*Opp.*
Miami	5	0	0	1.000	111	34
Bowling Green	3	1	2	.667	84	48
Marshall	4	2	0	.667	87	87
Toledo	3	2	0	.600	69	72
Western Michigan	1	4	1	.250	72	113
Ohio University	1	4	1	.250	70	102
Kent State	1	5	0	.167	68	105

1958	*W*	*L*	*T*	*Pct.*	*Pts.*	*Opp.*
Miami	5	0	0	1.000	137	44
Kent State	5	1	0	.833	110	54
Bowling Green	4	2	0	.667	146	71
Ohio University	2	4	0	.333	71	88
Western Michigan	2	4	0	.333	89	165
Toledo	1	4	0	.200	55	117
Marshall	1	5	0	.167	66	135

1959	*W*	*L*	*T*	*Pct.*	*Pts.*	*Opp.*
Bowling Green	6	0	0	1.000	207	61
Ohio University	4	2	0	.667	124	67
Miami	3	2	0	.600	92	54
Kent State	3	3	0	.500	82	98
Western Michigan	3	3	0	.500	92	81
Marshall	1	4	0	.200	48	183
Toledo	0	6	0	.000	69	170

1960	*W*	*L*	*T*	*Pct.*	*Pts.*	*Opp.*
Ohio University	6	0	0	1.000	151	22
Bowling Green	5	1	0	.833	98	49
Kent State	4	2	0	.600	80	94
Miami	2	3	0	.400	76	91
Western Michigan	2	4	0	.333	71	72
Marshall	1	4	0	.200	33	89
Toledo	0	6	0	.000	39	131

1961	*W*	*L*	*T*	*Pct.*	*Pts.*	*Opp.*
Bowling Green	5	1	0	.833	112	25
Western Michigan	4	1	1	.750	67	44
Miami	3	2	0	.600	89	34
Ohio University	3	2	1	.583	95	81
Toledo	2	4	0	.333	90	102
Marshall	1	4	0	.200	27	115
Kent State	1	5	0	.167	59	118

1962	*W*	*L*	*T*	*Pct.*	*Pts.*	*Opp.*
Bowling Green	5	0	1	.917	162	61
Ohio University	5	1	0	.833	137	29
Miami	3	1	1	.700	91	69
Western Michigan	3	3	0	.500	81	65
Kent State	2	4	0	.333	69	140
Toledo	1	5	0	.167	85	133
Marshall	0	5	0	.000	32	160

1963	*W*	*L*	*T*	*Pct.*	*Pts.*	*Opp.*
Ohio University	5	1	0	.833	110	41
Miami	4	1	1	.750	142	74
Bowling Green	4	2	0	.667	89	81
Marshall	3	2	1	.583	81	85
Western Michigan	2	4	0	.333	90	109
Kent State	1	5	0	.167	51	108
Toledo	1	5	0	.167	71	136

1964	*W*	*L*	*T*	*Pct.*	*Pts.*	*Opp.*
Bowling Green	5	1	0	.833	149	61
Miami	4	2	0	.667	133	59
Marshall	4	2	0	.667	51	63
Ohio University	3	2	1	.583	63	45
Western Michigan	2	4	0	.333	53	117
Kent State	1	4	1	.250	47	96
Toledo	1	5	0	.167	72	127

1965	*W*	*L*	*T*	*Pct.*	*Pts.*	*Opp.*
Bowling Green	5	1	0	.833	93	73
Miami	5	1	0	.833	154	63
Kent State	3	2	1	.583	103	60
Western Michigan	3	2	1	.583	73	87
Toledo	2	4	0	.333	58	68
Marshall	2	4	0	.333	83	112
Ohio University	0	6	0	.000	44	115

1966	*W*	*L*	*T*	*Pct.*	*Pts.*	*Opp.*
Miami	5	1	0	.833	116	49
Western Michigan	5	1	0	.833	115	115
Bowling Green	4	2	0	.667	99	84
Ohio University	3	3	0	.500	87	97
Kent State	2	4	0	.333	100	90
Marshall	1	5	0	.167	58	119
Toledo	1	5	0	.167	87	108

FALCON FORMATIONS

OFFENSE—Bowling Green State University is a balanced line team that runs several variations off a split end formation. Wingbacks, slotbacks, and pro setups as well as the regular T will all be part of the Falcon attack in 1967.

DEFENSE—Always a successful defensive team, the 1967 Bowling Green unit will again operate out of the basic 5-4-2 Oklahoma formation. Depending on the situation, the Falcons sometimes shift into a four and six-man lines or a 6-2-2-1 setup.

BG's MID-AMERICAN SELECTIONS

(MAC Coaches Selections)

1952

Jim Ladd, E 1st
Fred Durig, FB 1st

1953

Jim Ladd, E 1st
Bill Bradshaw, QB 2nd

1954

Jack Hecker, E 1st
Tom Kisselle, E 2nd

1955

Jack Hecker, E 1st
Kenneth Russell, T 1st
Fred Koch, T 2nd
Tim Murnen, G 2nd
Jim Bryan, QB 2nd
Carlos Jackson, HB 2nd

1956

Kenneth Russell, T 1st
Tim Murnen, G 1st
Harold Peek, C 1st
Vic DeOrio, HB 1st
Jack Giroux, FB 1st
Don Nehlen, QB 2nd

1957

Tim Murnen, G 1st
Larry Baker, T 1st
Ray Reese, E 1st
Don Nehlen, QB 2nd
Vic DeOrio, HB 2nd
Bob Ramlow, HB 2nd

1958

Ray Reese, G 1st
Bob Zimpfer, T 1st
Tom Colaner, E 1st
Jerry Roberts, E 2nd
Bob Colburn, QB 2nd
Bob Ramlow, HB 2nd
Harold Furcron, HB 2nd

1959

Ron Blackledge, E 1st
Bob Zimpfer, T 1st
Bob Colburn, QB 1st
Bernie Casey, HB 1st
Chuck Ramsey, G 2nd
Russ Hepner, HB 2nd
Jerry Dianiska, FB 2nd

1960

Jerry Croft, T 1st
Jerry Colaner, G 1st
Bob Bird, T 2nd
Jim Potts, QB 2nd
Don Lisbon, HB 2nd

1961

Dick Newsome, E 1st
Jerry Croft, T 1st
Gary Sherman, G 1st
Bob Reynolds, T 2nd
Jim Potts, QB 2nd
Russ Hepner, HB 2nd
Roger Reynolds, HB 2nd
Lou Youskievicz, C 2nd

1962

Bob Reynolds, T 1st
Gary Sherman, G 1st
Ed Bettridge, C 1st
Don Lisbon, HB 1st
Asa Elsea, KS 1st
Jay Cunningham, HB 2nd

1963

Jay Cunningham, HB 1st
Tom Sims, E 2nd
Bill Violet, G 2nd
Jim Wisser, FB 2nd

1964

Jay Cunningham, HB 1st
Jerry Jones, T 1st
Tom Reicosky, HB 1st
Jamie Rivers, E 1st
Stew Williams, FB 1st
Heath Wingate, C 1st
Jim Wisser, FB 1st

1965

Tony Fire, T 1st
Jamie Rivers, E 1st
Joe Souliere, HB 1st
Mike Weger, HB 1st
Stew Williams, FB 1st
Heath Wingate, C 1st

1966

Eddie Jones, E 2nd
Henry Orr, T 2nd
Roger Schmidt, G 2nd
Joe Siesel, LB 2nd
Dave Seiter, E 2nd
Joe Souliere, S 2nd
Jamie Rivers, E 1st
Dick Wagoner, DB 1st
Mike Weger, DB 1st
Heath Wingate, C 1st

1967 OPPOSITION SCHEDULES

OPPONENTS	Sept. 9	Sept. 16	Sept. 23	Sept. 30	Oct. 7	Oct. 14	Oct. 21	Oct. 28	Nov. 4	Nov. 11	Nov. 18	Nov. 25
QUANTICO MARINES	at William & Mary	at Xavier	at Bowling Green	at Akron	at Lamar Tech	at Villanova	at Northern Michigan	East Tennessee	Pensacola Navy		Parsons	
DAYTON		EASTERN KENTUCKY	at Cincinnati	BOWLING GREEN	at Louisville	at Southern Illinois	TEMPLE	OHIO UNIVERSITY	at Xavier	MIAMI	at Toledo	
WESTERN MICHIGAN		MIAMI	at Arkansas State	at Brigham Young	at Bowling Green	KENT STATE	at Toledo	MARSHALL	at Ohio University	XAVIER		
TOLEDO		OHIO UNIVERSITY	at Xavier	at Marshall		at Bowling Green	WESTERN MICHIGAN	KENT STATE	at Miami	NORTHERN ILLINOIS	DAYTON	VILLANOVA **(Nov. 23)**
KENT STATE		at Buffalo	NORTHERN ILLINOIS	at Ohio University	MIAMI	at Western Michigan	BOWLING GREEN	at Toledo	LOUISVILLE	MARSHALL	at Xavier	
MIAMI		at Western Michigan	at Tulane	XAVIER	at Kent State	MARSHALL	OHIO UNIVERSITY	at Bowling Green	TOLEDO	at Dayton	at Cincinnati	
MARSHALL		at Morehead	OHIO UNIVERSITY	TOLEDO	XAVIER	at Miami	at Louisville	at Western Michigan	BOWLING GREEN	at Kent State	EAST CAROLINA	
OHIO UNIVERSITY		at Toledo	at Marshall	KENT STATE	at Kansas	WILLIAM & MARY	at Miami	at Dayton	WESTERN MICHIGAN	BOWLING GREEN	at Penn State	
NORTHERN ILLINOIS		at Butler	at Kent State	INDIANA STATE	BALL STATE	BRADLEY	SAN DIEGO STATE	HILLSDALE	WEST TEXAS	at Toledo	at Bowling Green	
CALIFORNIA STATE		at Arlington State		PARSONS	at Weber State	SAN DIEGO STATE	at Fresno State	at Hawaii	CAL POLY	at Long Beach	SAN FERNANDO	BOWLING GREEN